

TRAIL BREAKERS

Volume 32 July 2005 - June 2006



CLARK COUNTY
GENEALOGICAL SOCIETY
VANCOUVER, WASHINGTON

TRAIL BREAKERS

Vol. 32 (1 issue - 2005-2006) is the publication of the Clark County Genealogical Society, P.O. Box 5249, Vancouver, WA 98668-5249. Articles from this publication are indexed in PERSI.

TRAIL BREAKERS EDITOR:

Marilyn Fitze (360) 256-4919
e-mail: fitzerm@peoplepc.com

Due dates for material are August 15, November 15, and May 15. The Editor accepts donations of articles, fill-ins, how-to's, biographies, etc. Material being submitted may be sent by e-mail to fitzerm@peoplepc.com in RTF format or left in the editor's file at the CCGS Library. If a reprint is being turned in, please include source information.

While the editor will take reasonable effort to review presented material, neither CCGS nor editor of the *Trail Breakers* accept responsibility for errors of fact or judgment in the material submitted to and printed in the *Trail Breakers*. When errors are brought to our attention, efforts will be made to correct them.

CCGS will gladly exchange our periodicals (*Trail Breakers* with or without monthly *Newsletter*) with other societies on a reciprocal basis.

MEDIA REVIEW: CCGS invites donations of genealogical books and software for review. Send to CCGS Review Editor, P.O. Box 5249, Vancouver, WA 98668-5249

INTERNET WEB SITE:

<http://www.ccgswa.org>.

See information about our Chat Room, Education Classes, Library holdings, Seminars, and other items of interest.

Clark County Genealogical Society (CCGS) is an educational service organization dedicated to the collection and publication of the heritage of Clark County. CCGS offers assistance to genealogical researchers and family historians.

CCGS EXECUTIVE BOARD 2005-2006:

President: Diana Cruz
E-mail: dcruz@pacifier.com
or president@ccgswa.org
Vice President: Glenn Jones
Recording Secretary:
Dorothy Wear
Treasurer: Vonda Erickson
Asst. Secretary-Treasurer:
Pat Long
Immediate Past President:
Bill Duchie

BOARD MEETINGS:

Meetings are held at the CCGS Library Annex on the 2nd Monday. All members are welcome to attend. See monthly meeting schedule under *General Meetings*

GENERAL MEETINGS:

Anyone interested in family research is welcome to attend. The meetings are held on the 4th Tuesday* at the CCGS Library Annex, 715 Grand Blvd, Vancouver, WA. Wheelchair accessible.

Evening meetings 7-9 pm Sept., April, May and June.

Day meetings 10-Noon Oct., Nov., Jan., Feb..

Spring Seminar March

*No general meetings in July, August, December or March.

MEMBERSHIP: Membership is open to anyone interested in the collection and preservation of family and regional history. It includes a subscription to the *Trail Breakers*, a nearly monthly *Newsletter*, a *Directory*, use of the CCGS library without a fee and checkout privileges at the CCGS

Library. For more information about membership contact, Bea Frahm at bfrahm@imagine.com, or % CCGS Library, PO Box 4249, Vancouver, WA 98668-5249

DUES: \$25.00 per year for an individual; \$30.00 for joint members (two people, only one publication mailing). Life membership is \$415.00; joint life (married couples only) is \$500.00. Contributing patron is \$50.00 or more per year (no mailings). Dues are for one year from date paid. *Check mailing label to see when your membership expires.*

RESEARCH LIBRARY:

The library is located at 717 Grand Blvd., Vancouver. Hours are Tuesday Noon-6 p.m. Wednesday - Saturday 10:00 a.m. to 3:00 p.m.; Wednesday 6:00 - 9:00 p.m. and Thursday 10:00 a.m.-6:00 p.m; 3rd Sunday 1:00 p.m.-5:00 p.m.; except holidays. There is a \$3.00 daily use fee for non-members.

Library phone: (360) 750-5688

E-mail: library_director@ccgswa.org

RESEARCH REQUESTS:

Research, for a nominal donation of \$10.00 to CCGS (includes up to 10 free copies) for one hour's research. A list of the society's publications can be found on our web site. A list of area researchers is available upon request. Address requests to the attention of

**Alice Allen, Research, CCGS,
PO Box 5249, Vancouver, WA
98668-5249. E-Mail:
wonderlandgirl@pacifier.com.**

Table of Contents

2	Editor's notes
2	Websites
3	Brown House Revisited by Jane Germann
5	Some English Names, reprint from the <i>Bandon Recorder</i> , Bandon, Oregon
5	Census of 1849, when Clark County was a part of Oregon and called Vancouver County
8	Schedule 4 – Products of Agriculture -- 1850
9	Schedule 5 – Products of Industry – 1850
9	Schedule 6 – Social Statistics of Clark County –1850
9	Supplementary Census Schedules
10	<i>Vancouver Independent</i> --1878
12	Endowment Fund
13	Visiting Around by Clark Brown contributed by Pat Bauer
16	Board Minutes School District #4 Mill Plain School
21	The West Shore – Vancouver on the Columbia & The Town of LaCamas, reprint of a Feb 1889 article
28	Old City Cemetery Map
29	Old City Cemetery
45	Index to <i>Why the Bell Rings: A History of Salmon Creek School</i> indexed by Clarissa Farnsworth
49	Index

Thinking of writing your story?

Consider publishing your Clark County connections in the *Trail Breakers*.

Patricia Law Hatcher publishes in short stories. First, it is not overwhelming and second, she often gets around that brick wall. Sharon Carmack also said one of the best ways to get around that brick wall is to put it in print (publish it!).

Try writing about your family member and then submit for publication in a genealogical magazine in the area where you ancestor lived. Voice your doubts about information you are unsure of. Then the reader is clear that those facts are undocumented or in conflict with other information. Include your name and how to write you with corrections. Be sure to document your article with proper citations.

Check the web for more information about writing and documentation. Three useful books are:

Sharon DeBartolo Carmack, *You Can Write Your Family History*, Better Way Books, Cincinnati, Ohio, 2003.

Patricia Law Hatcher, *Producing a Quality Family History*, Ancestry Incorporated, Salt Lake City, 1996.

Elizabeth Shown Mills, *Evidence! Citation & Analysis for the Family Historian*, Genealogical Publishing Company, Baltimore, Maryland, 1997

Editors Note~

Contributing Articles

We would like to continue to provide articles in the *Trail Breakers* of interest to both our members who live in the area and to members and readers who live out of the area and are hoping to find information or clues to the existence of their family members who lived in Clark County. Please consider contributing to our society's periodical by either writing articles or turning information in on where to look, how to find, methodology, a particular library or research facility, foreign research, Clark County pioneers, records pertaining to Clark County people (possibly an old membership list of an organization in Clark County), websites of particular interest, Bible records, and genealogy tidbits. If an article or genealogy tidbit submitted comes from another publication, please cite the source, so that if it is necessary to obtain authorization to reprint, we will know whom to contact.

Often members aren't sure which editor to submit articles or information to for publication, the *Trail Breakers* Editor or the *Newsletter* Editor. The general rule would be time-dated material (current and upcoming events) to the *Newsletter* Editor and record extracts and methodology (longer articles) to the *Trail Breakers* Editor. Both editors accept "filler" material (short articles or tidbits). All material will be considered for publication and used if considered to be of interest to the majority of our readers and as space allows. Editors do have the right to "edit" when necessary. Your input to our society's publications is encouraged!

Our Society ~ Thank you to all of the volunteers who have been working so diligently behind the scene to keep CCGS operating smoothly. I mention no names for fear of leaving someone out.

Trail Breakers Opt-out ~ If you do not choose to receive the Trail Breakers, please notify the society by e-mail to membership chairman Bea Frahm at bfrahm@imagine.com, or % CCGS Library, PO Box 5249, Vancouver, WA 98668-5249. Subject: Trail Breakers opt out, "I'm not interesting in receiving the Trail Breakers, please save some funds by not sending it to me." Please give name and member number.

Library Hours ~ Please check our current hours on the web (www.ccgw-wa.org) or call 360-750-5688.

Marilyn Fitze, Trail Breakers Editor

NEW AT CCGS LIBRARY
BOOKS, CDs, MICROFICHE, MICROFILM, VERTICAL FILE, VIDEO AND CASSETTE

The CCGS Library is located at 717 Grand Blvd., Vancouver. Although the society has many books, CDs, Microfilm, and Microfiche in their reference section that may not be checked out, there are many other books that may be checked out by members. New books are placed on the "new books" shelf for a short period before they are available for check out. **This section will now be found on our web site www.ccgw-wa.org.**

~~~~~

**WEB SITES**

Old Medical Terms for use by Genealogists

<http://freepages.genealogy.rootsweb.com/~wakefield/medical.html>

<http://www.genealogy-quest.com/glossaries/diseases1.html>

<http://www.genealogy-quest.com/glossaries/diseases2.html>

Medical Terms: <http://www.honeyshome.com/medical.html>

## Brown House Revisited

By CCGS member Jane Germann

An article on the Brown House, 400 W. 11th St., appears in the last issue of the Trail Breakers. Vince Roman on behalf of Stahanyk, Kent, Johnson & Hook, has submitted new material for the files at CCGS's library. Stahanyk, Kent, Johnson and Hook provide legal services in family law and estate planning and are the current owners of the Brown House. For more information on the Brown House visit [www.charlesbrownhouse.com](http://www.charlesbrownhouse.com) or contact Vince Roman at 360-750-9115. Photo of house by Vince Roman.



S.W. Brown was a familiar name in early Clark County. June 11, 1861, appointed by Abraham Lincoln as Receiver of Public Moneys in the Land Office in Vancouver, Samuel arrived in this area with his wife, Harriet H. Miles, and sons, Charles and Floyd M. Another son, Edward Lincoln, was born in Vancouver. Charles was born July 1850 and married Rebecca A. Slocum in Vancouver September 10, 1874.<sup>1</sup> The obituary of Charles Brown appeared in the April 21, 1901 editorial in the *Columbian*:



Charles Brown photo  
from Brown file

**Charles Brown**<sup>2</sup> was born in Knoxville, Illinois, July 15, 1850 and came to Vancouver in 1861 with his parents by way of the Isthmus and San Francisco, when he was only 11. Because schools provided only a meager education, after attending school he began a course of self-study and then went to San Francisco, where he worked at the printing trade for several years. He then returned to Vancouver and in 1874 he married Rebecca Slocum at the Brown house where they resided and their three daughters were born.

Mr. Brown lived an active and progressive life. He was prominently identified with the growth and prosperity of the city for years, was mayor and was a member of the city council. He took an active interest in politics and was elected to the office of county auditor four successive terms. In 1891 he was elected president of the First National Bank, with which institution he has since been connected.

He naturally possessed genial and social disposition and exceedingly generous impulse, inclined to look on the dark side of life recently would give himself over to morose and melancholy thought. Fellow citizens were confident in, esteemed him, and trusted the management of large properties without the thought of a bond or security, and with implicit confidence in his honesty. Notwithstanding the dark circumstances, which attend his untimely death, he will long be remembered by a

multitude of friends, as the kind father, the loving husband, the obliging neighbor and respected citizen.

The funeral held at the family residence two o'clock Monday was largely attended, many friends from Portland taking this opportunity to pay their last tribute. Pall bearers, friends of the deceased were: George H. Stevenson, L. B. Clough, A. J. Cook, E. M. Rande, A. C. Chumasero and Chatfield Knight. All of the family attended except for S. W. Brown, father of the deceased, and Mrs. E. L. Carpenter, oldest daughter, who are both sick.

**Failure of the bank:** The bank, of which Charles Brown was president, during the boom of earlier years, loaned too much money on security that became almost worthless when the panic came in 1893. For years the bank had been struggling to get out from under the heavy load, and bank examiners earlier had not caught the discrepancies. Mr. Maxwell, however, after making a full examination of the assets, together with the cash on hand, found it to be insolvent. The last statement issued in February, showed that it carried about \$230,000 deposits, and as a result of its failure nearly everybody in Vancouver of any financial standing has lost, or apparently lost, more or less money. The directors of the bank were F.N. Marshall, L.M. Hidden, C.H. Funk, and Brown and Canby.

District Attorney Gay, after a consultation with Maxwell, drew up a complaint, charging President Brown and Cashier Canby with making a false entry in their books. The complaint was made to Superior Court Judge A. L.

<sup>1</sup> Rose Marie Harshman, *Clark County Pioneers Through the Turn of the Century*, Clark County Genealogical Society, Vancouver, Washington, 1993, page 565.

<sup>2</sup> <http://blog.charlesbrownhouse.com/history/chain-of-ownership/charles-brown-family/>; copy of the *Columbian* editorial, April 20, 1901, which has been the source of this information.

Miller, who issued a warrant for the arrest of the two men. Sheriff Marsh immediately began a search for the missing officials.

Both families believed from the first that the missing men would be found dead. A party organized to search for the bodies consisting of A.C. Chumasero, Miles Smith, Milton Evans, M.L. Coovert, J.A. Munday, George DuBois, Chas. McCarty, O.H. Pebbles, Harry Burgy, O.H. Smith, Chas. Reynolds, M.R. Sparks, Foster Hidden and E.L. Brown, under the lead of Chatfield Knight. James Munday, one of the party, came upon the bodies and called to the others of the party. The bodies lay upon their backs with their feet almost together, Brown holding the pistol, there being only one for both shots, showing that Canby had shot himself first. (Canby's profile follows.)

### Family Tree of Charles Brown<sup>3</sup>

Grandparents: *Samuel Brown and Henrietta Hobbs;*

Parents: *Samuel W. Brown*, b. 10 Nov 1819, Meade Co. KY; d. 28 Jan 1908, Vancouver, WA; m. *Harriet A. Miles*, b. 1825 Indiana, d. 15 Mar 1889; also married *Eveline Miles Weir*, b. 23 May 1828, d. Vancouver, WA.

Charles E. Brown, b. 23 Jul 1850, IL, d. 19 April 1901, Vancouver, WA; m. *Rebecca Alice Slocum*, b. 16 Jan 1844, RI, d. 17 Oct 1910, Vancouver, WA. Siblings: *Floyd Miles Brown*, b. 1858, IL, d. 9 Sept 1864, Vancouver, WA and *Edward Lincoln Brown*, b. Jan 1863, Vancouver, WA, d. 18 Jan 1947, Pasadena, CA, m. Ada Ellen Brewster.

Children of Charles E. Brown: *Harriet May Brown*, b. 1875, Vancouver, WA, d. 1964m. Edward L. Carpenter; *Frances Renewed Brown*, b. Oct 1876, Vancouver, WA, d. April 4, 1920, Los Angeles, CA. m. Charles Wilson; *Floy Miles Brown*, b. 15 Feb 1879, Vancouver, WA, d. 28 Sept 1974, Vancouver, WA, m. William Bedford Dubois, b. 18 Dec 1878, Waverly, IA, d. 15 Aug 1946, Portland, OR.



**Edmund L. Canby<sup>4</sup>** born in Wilmington, Delaware, May 8, 1848, to Edmond and Mary (Price) Canby, natives of Delaware and Maryland respectively, descended from Quaker ancestors, from the early colonial settlers of New England. Edmund, the youngest of ten children, was educated in Delaware. Later he was employed as clerk in the lumbering business, clerk in a flourmill, and in 1877 became assistant to his brother, Major James P. Canby, Paymaster in the United States Army. Then Edmund made his home at Portland, Oregon, until July, 1883, when he was then elected cashier of the First National Bank with the following officers: President, Louis Sohns; Vice-President, David Wall; Cashier, E.L. Canby. He acted as cashier for eighteen years.

Canby had been active in Vancouver and Clark county, supporting the area with finances and otherwise. In 1884 he married Miss Frances Burnside, a native of Oregon and eldest daughter of D.W. Burnside, an old and respected Oregon pioneer, coming to the Pacific coast via the Panama route in 1850. Five children have been born to the Canbys, two boys and three girls, the oldest of which is 16 years, one girl preceding him in death. Canby was social and genial – a home man, spending most all his time outside of banking hours with his wife and family.

The funeral held at the family residence 11:30 Tuesday. The services held by Rev. Birkhead, St. Luke's Episcopal church, were short but impressive. He was interred in the Riverview cemetery in Portland. A special car was chartered for the family and immediate friends of the family who attended from here. E.M. Rands, A.C. Chumasero, L. B. Clough, Geo. H. Stevenson, A. J. Cook, W. H. Arnold, F. M. Marshall and C. G. Shaw, all intimate friends of the deceased, acted as pall bearers.

<sup>3</sup> Based on the family chart of Charles Brown at <http://blog.charlesbrownhouse.com/history/chain-of-ownership/charles-brown-family/brown-family-genealogy/>.

<sup>4</sup> Same as footnote #2.

## Some English Names

From the 3 Oct 1890 *Bandon Recorder*, Bandon, Coos, Oregon

Many who have struggled hopelessly with the pronunciation of English names will be glad of this list, which deals phonetically with a few of the most difficult cases:

Talbot is pronounced Tolbut.

Thames is pronounced Tems.

Bulwer is pronounced Buller.

Cowper is pronounced Cooper.

Holburn is pronounced Hobun.

Wemyss is pronounced Weems.

Knolloys is pronounced Knowles.

Cockburn is pronounced Coburn.

Brougham is pronounced Broom.

Norwich is pronounced Norridge.

St. Leger is pronounced Sillinger.

Hawarden is pronounced Harden.

Colquhoun is pronounced Cohoon.

Cirencester is pronounced Sissiter.

Grosvenor is pronounced Grovenor.

Salisbury is pronounced Sawlsbury.

Beauchamp is pronounced Beecham.

Marylbron is pronounced Marrabun.

Abergavenny is pronounced Abergenny.

Majoribanks is pronounced Marchbanks.

Bolingbroke is pronounced Bullingbrook.

Cholnorondley is pronounced Chumly.

[Is it any wonder that the census takers had problems spelling names?]

### Census of 1849, when Clark County was a part of Oregon and called Vancouver County.

Submitted by Jane Germann

The census of 1849 was taken when Clark County was under the name of Vancouver County and still a part of Oregon. Oregon did not become a state until ten years later, so the 1850 census was taken when Clark County was also a part of Oregon. On March 2, 1853, Washington Territory was established. Clark(e) County was no longer under the jurisdiction of Oregon Territory (it was not yet a state itself). Oregon became a state February 14, 1849.

Representative Richard H. Stanton of Kentucky was responsible for naming Washington state after our first President. The citizens of Washington had promoted Columbia as the name. Noting that Columbia was already recognized (by the district of Columbia), he amended the February 8, 1853, federal bill from "Columbia Territory" to "Washington Territory." Little did he know the confusion that would create in future years. President Millard Fillmore signed the Territorial act of March 2, 1853. Until 1862 Washington Territory also included Idaho. Isaac Stevens governed the new territory.

On George Washington's birthday, February 22<sup>nd</sup>, President Grover Cleveland signed the act to make Washington a state, but it was not until the 11<sup>th</sup> of November, 1889, that the proclamation of admission was issued.

The 1849 census tells us that 50 US citizens and 20 foreign citizens were absent -- possibly to the gold fields of California and a part of the "Gold Rush."

A microfilm copy of the census was found at the Archives in Salem, Oregon. Jane Germann copied the census and interpreted it. She went to the CCGS library where Pat Wildman, who worked as a nurse and was used to deciphering handwriting, was on duty. She unraveled some of the names. Don Finel came by to offered fresh eyes to look at the document. Then Ruth Fisher dropped by the library with Mary Huston. Ruth was familiar with the old names and offered some well suggested names. When we were checking names against an 1850 census, Ruth realized that a person she had been searching for was there with a misspelled name. (Rewards come!) The results are a compilation of several people's input, and we hope this will be valuable to researchers.

## Census of 1849, when Clark Co. was a part of Oregon

## Population of Vancouver County

American citizens, head of families marked with a cross

| under 14 x | Males under 21 years                | Males above 21 years | Females under 21 years | Females above 21 years |
|------------|-------------------------------------|----------------------|------------------------|------------------------|
| 3          |                                     | Mr Ryan x            | E. Finley              | Mrs Ryan x             |
| 1          | C. Crosly                           | Mr Crosby            | N. Finley              | Mrs Crosly x           |
| 2          | E. Crosly                           | Mr Kelogg +          | Miss Short             | Mrs Kelogg x           |
| 4          | - Short                             | Mr Parker            | Short                  | Mrs Parker x           |
| 3          | - Short                             | Mr Rogers            | Short                  | Mrs Rogers x           |
|            |                                     | Mr Hogate            |                        | Mrs Hogate x           |
| 4          |                                     | Mr Simpson           |                        | Mrs Simpson x          |
|            |                                     | Mr McClain           |                        | Mrs McClain x          |
| 3          |                                     | Mr Gibbons           |                        | Mrs Gibbons x          |
|            |                                     | " Swank              |                        | Mrs Swank x            |
| 4          |                                     | " Pelchert           |                        | Mrs Pelchert x         |
| 3          |                                     | " Short              |                        | Mrs Kelogg x           |
| 2          |                                     | " Kelogg             |                        | Mrs Finley x           |
|            |                                     | " Finley             |                        | Mrs Wilson x           |
|            |                                     | " Slutton            |                        | Mrs Bridgefarmer x     |
| 3          |                                     | " W. Wilson          |                        | Mrs Martin x           |
|            |                                     | H. Williamson?       |                        | Mrs Petrain x          |
|            |                                     | C. Shelly            |                        | 26                     |
|            |                                     | H.E. Fellows         |                        | 23                     |
| 2          |                                     | Bewyfarmer           |                        |                        |
|            |                                     | A. Kent              |                        |                        |
|            |                                     | -- Dawlings          |                        |                        |
| 34         | 4                                   | 50 absent            | 22                     |                        |
|            | J L Meek U.S. Marshal<br>For Oregon |                      |                        |                        |
|            |                                     |                      |                        | x = guess, not copied  |

Census Vancouver County Territorial Document #3455,  
Oregon State Archives: Provincial and Territorial Records,  
Census Record 1847-1859, MARCHREFLIB0624

Clark County was created as Vancouver County from portions of Clackamas and Tuality Counties, and renamed Clark County in 1849. Fort Vancouver was established in 1824 and the British influenced the area until 1846. In 1849 Fort Vancouver became a permanent US army post.

Extracted by CCGS member Jane Germann.



**Foreign Belonging to Vancouver County  
Heads of families marked with a cross**

| under 14 X | Males under 21 years   | Males above 21 years | Females under 21 years | Females above 21 years |
|------------|------------------------|----------------------|------------------------|------------------------|
| 6          | A Pamburn<br>T Pamburn | Misr Douglas x       | Ketty McIntosh         | Mrs Douglas            |
| 1          |                        | " Ogden x            |                        | Mrs Ogden              |
| 1          |                        | " Lane x             |                        | Mrs Lane               |
| 2          |                        | " Barclay x          |                        | Mrs Barclay            |
|            |                        | " Lane               |                        | Mrs Grohorns           |
|            |                        | " Lewis              |                        | Mrs Covington          |
|            |                        | " Charles            |                        | Mrs Calder             |
|            |                        | " Sinclair           |                        | Dechening              |
| 5          |                        | " Logan              |                        | Mrs. McIntosh          |
| 1          |                        | " Grahame            |                        | Mrs Pamburn            |
| 3          |                        | " Spenser            |                        | Mrs Hagurt             |
|            |                        | " Hardorth           |                        | 11                     |
| 3          |                        | " Calder             |                        |                        |
| 1          |                        | " Covington          |                        |                        |
| 2          |                        | Deshony              |                        |                        |
| 1          |                        | N Martin             |                        |                        |
|            |                        | Wm Bruce             |                        |                        |
|            |                        | Jn Wapping           |                        |                        |
| 26         |                        | A Raly               |                        |                        |
|            |                        | P. Bairet?           |                        |                        |
|            |                        | G. Haney?            |                        |                        |
|            |                        | E Bels               |                        |                        |
|            |                        | J. Petraits?         |                        |                        |
|            |                        | R. Johnson           |                        |                        |
|            |                        | M. Hagust            |                        | 39                     |
|            |                        | C. Bayfield          |                        | 11                     |
|            |                        | E. Dagneane?         |                        | 26                     |
|            |                        | J Deahamp            |                        | 23                     |
|            |                        | J Lebrute?           |                        | 22                     |
|            |                        | G Fahter?            |                        | 121                    |
|            |                        | J Eautans            |                        |                        |
|            |                        | Gallent              |                        |                        |
|            |                        | Rev. Delevand        |                        |                        |
|            |                        | Jn Johnsen           |                        |                        |
|            |                        | Jn Sohnsen           |                        |                        |
|            |                        | D. Honer ?           |                        |                        |
|            |                        | " Starnges           |                        |                        |
|            |                        | H Henry              | 20 absent              |                        |
|            |                        | -- Imane             | 38 39                  |                        |

## Schedule 4. ---- Productions of Agriculture in [line drawn through] in the District enumerated by me on the 1<sup>st</sup> Day of November 1850 [p 457]

Name of owner, Agent, or Manager of the Farm; 2. Acres of Improved Land; 3. Acres of Unimproved Land; 4. Cash value of Farm; 5. Value of Farming Implements and Machinery; Live Stock, June 1<sup>st</sup>, 1850: 6. Horses, 7. Asses and Mules, 8. Milch Cows, 9. Working Oxen, 10. Other Cattle, 11. Sheep, 12. Swine, 13. Value of Live Stock; Produce during the year 1850 [these will be individually noted as there were many on the return but few filled in].

| 1                  | 2     | 3     | 4       | 5     | 6   | 7 | 8   | 9  | 10    | 11    | 12  | 13     |
|--------------------|-------|-------|---------|-------|-----|---|-----|----|-------|-------|-----|--------|
| A Gobar            | 240   | 400   | 2,000   | 100   | 2   |   | 6   | 4  | 20    |       | 12  | 1,150  |
| T M Wallace        | 125   | 515   | 1,000   | 100   |     |   | 3   | 2  | 4     |       | 3   | 400    |
| F Courtney         |       |       |         | 10    | 10  |   |     |    |       |       | 10  | 600    |
| Wm Ryan            | 250   | 310   | 2,000   | 50    | 1   |   | 6   | 2  | 15    |       | 10  | 700    |
| R Covington        | 10    | 630   | 200     | 50    | 3   |   | 6   |    | 10    |       | 2   | 600    |
| P S Ogden          | 2,000 | 4,400 | 100,000 | 5,000 | 450 |   | 300 | 50 | 1,000 | 1,150 | 450 | 55,000 |
| M Colder           | 40    | 600   | 500     | 800   | 4   |   | 10  |    | 15    |       | 4   | 1,000  |
| John Bird          | 15    | 625   | 200     | 50    |     |   |     |    |       |       |     |        |
| Edward Spe—er *    | 10    | 630   | 200     | 50    |     |   |     |    |       |       |     |        |
| John Bolton        | 5     | 635   | 200     | 50    |     |   |     |    |       |       |     |        |
| A M Short          | 300   | 340   | 50,000  | 200   | 2   |   | 8   | 2  | 16    |       | 10  | ,800   |
| N Raymond          | 50    | 590   | 2,000   | 150   | 14  |   | 10  | 5  | 20    |       | 1   | 2,700  |
| E Crait            |       | 640   | 1,000   |       | 7   |   | 2   | 1  | 4     |       |     | ,700   |
| Columbia Lancaster | 30    | 610   | 3,000   | 150   |     |   | 2   | 6  |       |       | 6   | ,500   |
| Washington Lee     | 100   | 540   | 3,000   | 50    | 1   |   |     | 4  |       |       |     | ,300   |
| Andrew Bolong **   | 40    | 600   | 2,000   |       |     |   | 1   | 4  | 2     |       |     | ,200   |
| Wm Stephens        | 20    | 240   | 1,000   |       | 1   |   |     | 2  | 1     |       |     | ,200   |
| Thomas Stephens    | 20    | 300   | 500     |       | 1   |   |     | 2  | 4     |       | 4   | ,300   |
| D W Harris         |       | 640   | 1,000   |       | 2   |   |     |    |       |       |     | ,150   |
| Solomon Strong     |       | 640   | 1,000   |       |     |   |     |    |       |       |     |        |
| Wm Goodwin         | 10    | 630   | 1,000   |       |     |   |     | 3  | 4     |       |     | ,200   |
| David Parker       | 30    | 610   | 2,000   | 25    | 1   |   | 25  | 4  | 40    |       | 15  | 2,600  |
| Richard Augh       | 50    | 510   | 3,000   | 100   | 4   |   | 16  | 6  | 80    |       | 7   | 3,200  |
| James Duncan       | 100   | 540   | 3,000   | 50    | 1   |   |     | 2  |       |       | 2   | ,200   |
| Joseph Gibbons     | 100   | 540   | 5,000   | 150   | 1   |   | 9   | 2  | 12    |       | 23  | 1,000  |
| H J G Maxon        | 40    | 600   | 5,000   | 100   | 1   |   | 12  | 16 | 20    |       |     | 1,800  |
| Charles Stiles     | 60    | 580   | 5,000   | 75    |     |   |     | 10 |       |       |     | ,600   |
| S D Maxon          |       | 640   | 1,000   | 20    |     |   | 4   | 12 | 5     |       |     | ,800   |
| Samuel Erwin       | 10    | 630   | 1,000   | 50    |     |   |     |    |       |       |     |        |
| W M Simmons        | 50    | 590   | 2,000   | 100   |     |   |     |    |       |       |     |        |
|                    | 3705  |       |         | 6780  |     |   |     |    |       |       |     | 75,700 |

\*Edward Spencer is probable \*\*should be Andrew Bolon

A Gobar – 400 bushels of oats and 100 bushes Irish Potatoes.

Wm Ryan – 200 bushels of wheat and 150 bushels Irish Potatoes.

P S Ogden – 10,000 bushels of wheat, 200 bushels of oats and 1000 bushels Irish Potatoes.

A M Short – 300 bushels of wheat, 200 bushels of oats, 1,500 bushels of Irish Potatoes, 500 value of produce of Market Gardens, 100 lbs of cheese.

David Parker – 1000 bushels of Irish Potatoes.

Richard Augh – 1,500 bushels of Irish Potatoes.

James Duncan – 500 bushels of Irish Potatoes.

## Schedule 5. – Products of Industry in [blank] in the County of Clark [State crossed out] Territory of Oregon during the Year ending June 1, 1850, as enumerated by me, Joseph T Meek, Marshal [page 821]

1. Name of Corporation, Company, or Individual, producing Articles to the Annual Value of \$500. 2. Name of Business, Manufacture, or Product. 3. Capital Invested in Real and Personal Estate in the Business. Raw Material used, including Fuel: 4. Quantities, 5. Kind, 6. Value, 7. Kind of motive power, machinery, structures, or resource. Average number of hands employed: 8. Male, 9. Female. Wages: 10. Average monthly cost of male labor, 11 (Female); 12. Quantities, 13. Kinds, 14. Value.

| 1                 | 2         | 3      | 4      | 5                | 6      | 7     | 8  | 9 | 10   | 11 | 12      | 13            | 14     |
|-------------------|-----------|--------|--------|------------------|--------|-------|----|---|------|----|---------|---------------|--------|
| P S Ogden         | Milling   | 75,000 | 25,000 | Bushels<br>wheat | 50,000 | water | 5  |   | 750  |    | 9,000   | Bags<br>flour | 67,500 |
| "                 | Lumbering | 25,000 | 2000   | Logs             | 6,000  | water | 20 |   | 3000 |    | 140,000 | Planks,       | 96,000 |
| HJG Maxon         | Lumbering | 5000   | 6000   | Logs             | 18,000 | water | 8  |   | 1000 |    | 500,000 | ft plank      | 40,000 |
| Charles<br>Stiles | Lumbering | 5,000  | 7,000  | Logs             | 21,000 | water | 7  |   | 910  |    | 600,000 | ft plank      | 48,000 |

## Schedule 6. – Social Statistics of [blank] in the County of Clark [State crossed out] Territory of Oregon for the Year ending June 1, 1850, as enumerated by me, Joseph T Meek, Marshal [page 759?]

Value of Real Estate, \$ 198,800, Personal Estate, \$80,780, Total \$ 279,580 (Estimation)

The annual taxes were unknown.

1 Boarding school, 2 teachers, 8 pupils.

1 Private school, 1 teacher, 3 pupils.

No libraries. No Newspapers and Periodicals, 1 Roman Catholic Church will accommodate 500, 3,000 value.

Av. Monthly wage to a farm-hand with board: 75.00

Average to a day laborer with board: 4.00

Average to a day laborer without board: 6.00

Average day wages to a carpenter without board: 12.00

Price of board to laboring men per week: 8.00

Schedules 4, 5, 7 6 were transcribed by CCGS member Jane Germann after a visit to the Oregon State Archives in Salem, Oregon. The population schedule is published separately in *Clark County Washington Census 1850 & 1860*, Volume 1, Clark County Genealogical Society.

## Supplementary Census Schedules

Have you ever looked up the supplementary schedules? Many of us have check out the mortality schedule, but what about the others?

The schedules can give a snapshot of the economy of the area - did you realize that Clark County had so many industries in 1850 - two and both based on lumber? Farming was not considered the industry it was nearly one hundred years later. The county was still an infant - a district of the Oregon Territory. The British had had control of the area for a half-century prior and the influence of their Fort on the area in 1850 when it was considered US property was considerable: P.S. Skene headed up this area in 1850.

And what about the social schedule? The Boarding school was Richard Covington, with his wife Ann. The boarders were Jane Hall, John Van Phister, Donald and John Mc Intosh, Mary A. And Alexander Birney, James Grant and Isaac Odgen. But who was the private teacher? Time for some more research.

Check out the population of 1849 - Did you realize how the discovery of gold had such an effect? Twenty absent, and 39 present with the men? Nearly one third of the men went looking for gold! JG

## THE VANCOUVER INDEPENDENT

*The Vancouver Independent* of Vancouver, Washington Territory, was abstracted several years ago by CCGS members. Jane Germann is formatting it for the *Trail Breakers*. (The page and column number are in parenthesis.)

**Thursday, February 7, 1878**  
**V 3 – No 24**

Court Martial – A general Court Martial is in session at the post, trying a number of enlisted men for various offenses. **Captain Evan Mills** is President, and **Lieut. E.S. Farrow**, Judge Advocate of the court, and the following officer have been detailed for duty: **Captain Stephen P. Jocelyn**, 21<sup>st</sup> Infantry; **Captain William Spurgin**, 21<sup>st</sup> Infantry; **Captain William H. Boyle**, 21<sup>st</sup> Infantry; **1<sup>st</sup> Lieutenant Henry H. Pierce**, 21<sup>st</sup> Infantry; 2d Lieutenant **Joseph W. Duncan**, 21<sup>st</sup> Infantry, 2d Lieutenant **Henry L. Bailey**, 21<sup>st</sup> Infantry; 2d Lieutenant **James C. Shafner**, 21<sup>st</sup> Infantry. (5/1)

Final Notice has been given that all parties wish to quiet titles through the Catholic Mission must take out the quit-claim deed under the comprise on or before Feb. 16, 1878. (5/1)

**T. Grimms**, who resides near Vancouver, now 80 years old, is on a pilgrimage to Portland. (5/1)

Born – On Fern Prairie, Clarke County, W.T., Feb 1, 1877 [1878?], to the wife of **Frank Butterfield**, a son. (5/3)

Born – In Salem, Feb 4, to the wife of **C.H. Stark**, a son.

Married – In this city, Feb 5, 1878, by **S.D. Maxon**, J.P., **Patrick Dunn** and **Julia Welch**, both of Clarke County. At Pacific House, in this city, February 6, 1878, by **S.D. Maxon**, J.P., **G.W. Short** and **ada E. Price**, both of Roseburg, Oregon. (5/3)

**Thursday, February 14, 1878**  
**V 3 – No 25**

**John Mooney**, of Portland, an old resident of Vancouver, came over to see it Tuesday, after an absence of nine years. (5/1)

A wedding occurred at the Vancouver home last week, during which, and for the whole evening, the bride never said a word. She will never "jaw" her husband and cannot be saucy if she wants to, neither will she ever talk him to death, for she is a mute. One man in

Washington Territory has a chance to live a quiet married life. (5/1)

A Gay Wedding – The wedding of **Mr. Holtman** and **Miss Kettler** was celebrated last Thursday at the house of **Anton Young**, brother-in-law of the groom. There was a great feast during the day, 24 kegs of beer and dozens bottles of wine being disposed of also, the festivities closing with a ball at Brant's Hall. With such a grand send-off the couple ought to be prosperous and happy. (5/1)

Married – In this city at the house of **Anton Young**, Thursday, February 7, 1878, by the **Rev. A.S. Nicholson**. **John Holtman** and Miss **Minnie Kettler**, both of this county. (5/3)

The Yamhill Reporter thus sets off a marriage which took place in this city last week: **Master Archibald Ball**, of North Yamhill was married a few days since to **Miss Long**, of the same place. The groom was but sixteen years old as we are informed, and it was necessary for the young couple to take a trip to Vancouver, that the desire of their bosoms might be speedily fulfilled. **Mr. Wm. Ball**, father of the young man accompanied the parties to see that all went with them. May their devotion never grow less. (5/2)

**Thursday, February 21, 1878**  
**V 3 – No 26**

Born – To the wife of **H.D. Tenney**, on Feb. 16, a son, weight nine pounds. (5/3)

Married – At the residence of the bride, February 17, by the **Rev. J.H. Alexander**, **James Kinder** and **Mrs. Phebe M. Selby**, of Clarke County.

At the house of **C.C. Bozarth**, Feb. 13, by the **Rev. J.H. Alexander**, **Norman Merrill** of Columbia county, Oregon, and **Edith Vanbebber** of Cowlitz County, W.T. (5/3)

**Thursday, February 28, 1878**  
**V 3 – No 27**

Married – At the residence of the bride's parents in Mill Plain, Clark county, W.T., February 27, 1878, by **Rev. G.W. Day, C.W. Laver** of Oregon and **Miss K.D. Gillihan**. (5/3)

**Supplement – March 7, 1878**  
V 3 – No 28

Married – At the house of **Hon. David R. Fales**, on Sunday March 3, 1878, in Clarke county, W.T., by **M.R. Hathaway**, Justice of the peace, Mr. **C.C. Lamb** and Miss **Clara Rich**, all of said county. (5/3)

Died – At the residence of her parents, near this city, Feb. 28, 1878, **Ellen Marion Weston**, aged thirteen years. (5/3)

**Thursday, March 14, 1878**  
V 3 – No 29

Married – At the residence of the bride's parents in Alki, March 11, 1878, by the **Rev. A.S. Nicholson, Capt. Paul E. Ferchen** of Astoria, and **Miss Clara V. Wilson**, daughter of **Thos. J. Wilson**. (5/3)

Died – At Wathena, Kansas, March 13<sup>th</sup>, 1878, after a brief illness, **Henderson Smallwood**, aged 72 years, 9 months, and 9 days. (5/3)

**Thursday, March 21, 1878**  
V 3 – No 30

**Isaac Miller** and **wife**, died of lung fever at Ashland, Feb 27. They were 80 and 78 years of age respectively, and died within two hours of each other. (1/5)

Died – At St. Helens, Oregon, Feb. 9<sup>th</sup>, 1878, Mrs. **Desire Meeker**, aged 78 years, 7 months and one day. **Mrs. Meeker** was one of the pioneers of 1852; was the wife of the late **Enoch Meeker**, who resided at the salt works in Multnomah County. Deceased was the mother of **Lindley Meeker**, Esq., on the commissioners of Clarke county. (5/3)

The notorious **Mrs. Smallden**, who once disgraced Vancouver by the presence of herself and daughter, was engaged in a drunken brawl in her house in Portland a few nights ago, and smashed a lamp upon her daughter, who was terribly burned and can hardly recover. (5/1)

A Washington Boy – It is gratifying to the friends of Mr. **Rudolph G. Ebery**, to hear that he has successfully passed through Bellevue Medical College, New York. He sailed on the 3d instant for Berlin, Prussia, where he

will complete his studies and then, as we hope, of his childhood and youth, unite in wishing him a pleasant sojourn in the old country and a speedy return to "Webfoot." The Oregonian with its usual assumption claims Rudolph as "an Oregon boy," while the truth is, he is a Washington Territory boy, and his parents who have resided in Vancouver for many years still claim him as their son and heir. (5/2)

**Thursday, March 28, 1878**  
V 3 – No 31

Married – In this city, March 27, 1878, at the M.E. Parsonage, by **Rev. G.W. Day, John H. Feaster**, in Marion county, Oregon, and Miss **Sarah J. Davis** of Multnomah county, Oregon. (5/3)

The first term of **Prof. Connor's** writing school ended Tuesday evening. Four prizes were given; for the best writing, to **Lettie Lyons**, pen-drawing; 2d best **Bertie Bowles**, pen-drawing. For greatest improvement, **Maggie Baker**, \$5.00; 2d prize, **Fred Steward**, pen-drawing. (5/1)

Letter List:

The following is a list of letters remaining in the Post Office in this city, March 28<sup>th</sup>, 1878.

|                            |                            |
|----------------------------|----------------------------|
|                            | Ladies' List               |
| <b>Fraser, Mrs. Dory</b>   | <b>Murray, Mrs. Mary</b>   |
| <b>Godfry, Lucy E.</b>     | <b>Morrow, Miss Annie</b>  |
| <b>Kinder, Mrs. P.M.</b>   | <b>Nillron, Mrs. Sarah</b> |
| <b>Phillips, Mrs. E.A.</b> | <b>Turner, Mrs. Annie</b>  |
| <b>Toule, Mrs. M. J.</b>   |                            |

|                          |                                 |
|--------------------------|---------------------------------|
|                          | Gentlemen's' List               |
| <b>Atkinson, J.L.</b>    | <b>Faggs, George</b>            |
| <b>Bolton, James H.</b>  | <b>Johnson, Wm. Carey</b>       |
| <b>Buckham, Samuel</b>   | <b>Johnson, Erik</b>            |
| <b>Cloam, S.B.</b>       | <b>Lewis, Franklin</b>          |
| <b>Clap, Byron</b>       | <b>McCord, O.T.</b>             |
| <b>Dale, James</b>       | <b>McConnell, J.,</b>           |
| <b>Elrington, Thomas</b> | <b>Murray, Owen</b>             |
| <b>Englehart, Thomas</b> | <b>Moreling, Wm.</b>            |
| <b>O'Neill, Wm., 2</b>   | <b>Vinson, E.H.</b>             |
| <b>Price, John</b>       | <b>Wilson, W.B.</b>             |
| <b>Scott, J.W.</b>       | <b>Wickham, R.F.</b>            |
| <b>Smith, Francis</b>    | <b>Wilson, G.W.</b>             |
| <b>Skeen, Thomas</b>     | <b>Shey, Patrick</b>            |
|                          | <b>John Eddings, P.M.</b> (5/3) |

**Charlotte A. Batte** vs. **Peter V. Batte**, divorce granted. (5/3)

(Continued next issue)

**Endowment Plaque**

Jean Glasgow Holroyd  
William and Charlene Duchie

**Endowment Fund**

The Clark County Genealogy Society has established an Endowment Fund to provide funds to promote the future study and practice of genealogy and the preservation of historical and genealogical materials, by new means and methods that otherwise are not available to the Society under existing sources of funding. Endowment funds are distinguished from on-going sources of funding, such as dues or other contributions in two ways. First, on-going funds can be fully expended while only income from the Endowment Fund will be available; the principle will be maintained. Second, on-going funds are fully available for on-going operation of the Society while it is envisioned that Endowment monies will be used for special projects such as; construction of new buildings, creation of new programs, capital fixtures or visionary uses such as programs for school children or seniors.

It is possible to contribute to the Endowment in a number of ways. Some of these include; cash donations, gifts of securities or real estate, gifts of life insurance, bequests from wills and naming the Society in various types of charitable trusts. Seminars are being planned which will more fully explain the purposes of the Endowment Fund as well as various ways to contribute. These Seminars will include presentations by a lawyer who can explain the benefits and mechanisms for establishing various types wills and trusts. We also plan to develop written materials that will also help in understanding these rather complex issues.

Implementation of this Endowment Fund is in its infancy. The Board of CCGS has adopted a Charter and a small committee has held one meeting to discuss its implementation. We are looking for at least one more member to serve on the committee as well as input any member of the Society may have. If you have input or questions please direct them to any of the following: Jerry Oliver, Clarissa Farnsworth, Tony Birch, Doris Wastradowski, or Larry Bone at our CCGS e-mail address [CCGS@ccgs-wa.org](mailto:CCGS@ccgs-wa.org).

*Visit our web-page and see the photo of Tony Birch and Larry Bone with the endowment plaque.*



## “Visiting Around”

by Clark Brown

We would like to thank Lou Brancaccio, Editor of The Columbian, for granting us permission to reprint the “Visiting Around” articles.

Submitted by CCGS Member Patricia Bauer.

The Columbian - Vancouver, Washington - February 14, 1938

### CLARK BROWN VISITS

#### **Burton to Hear Henry Wagner Recall Days of Tall Trees and Primitive Roads When He Homesteaded a Farm There**

It was a rainy day and the country grocery store was crowded. The topic of conversation was farming. Finally, a city traveling salesman entered, listened for a moment and said:

"The trouble with you old time farmers is that you are not modern. You cling to the old horse and buggy days. Times have changed. We are living in a new era. The old customs must vanish, the new take their places."

"Maybe young man, you know what you are talking about," said an old pioneer, "but if you will take the pains to check up you will find the old pioneers who are farmers or business men are eating three squares a day, paying their bills and can borrow a few dollars at the bank when necessary."

A few days ago the writer called on two of these farmers of the Burton district.

"A little improvement has been made in the way of roads since you were here last," said Henry Wagner, the first one we called on. "We have a 240-acre farm and have a good graveled country road around the entire farm - two and one-half miles.

"Speaking of roads reminds me that when we first settled here, 55 years ago, we cut a road 80 rods long through the heavy timber and brush to where we are now sitting. We were not sure where the corners of the 160 acres my stepfather homesteaded were, so we wanted to be sure to get somewhere on the right trail."

"Then came the log house and the clearing of land. The timber was dense and trees large, but soon a spot was ready to sow to wheat. The crop was grown and taken to the old Marble mill on Salmon Creek. We came home with our season's flour.

"We always laid in our sugar, coffee and other necessities in the fall when the roads were good. In

the winter we cleared land, occasionally saddling a horse and going to Vancouver after the mail.

"I forgot to tell you - my brother, William, and I have been together on the old farm all these years. Hay, potatoes and stock were what we specialized in. We stayed by this. One year we cleaned up \$3500 on spuds. We used to sell hay and potatoes to the government. Likewise, we furnished hay for the livery barns and city barns.

"It was in 1876 that we came west - lived in Portland for two years, moved up to The Dalles. I worked for a blacksmith there - wages, \$5 a week. Then we came here. For about 20 years I was school director here.

"Why the name Burton? We bought an acre of land where our school house is, from George Burton, a government clerk, and named the district for him. Lewis Conant and Monroe Woods, brother of the late Scott Woods, were two of our old time teachers.

"You know I got a bit lonely for the old pioneers who have passed on and as I scan the pages of the *Columbian* that we have taken for years, I see now and then the name of some one I knew a half century ago that has crossed the great divide. You see that bunch of timber over there? Six and one-half acres of trees that were here when we came. Well, a lot of people have wanted to buy those trees but we say no, they have grown to be our companions. Just something in that little forest in the fall and in the summer where all is shade that takes us back to the time when we loaded wheat to be taken to the old mill.

"Those days never will return. Horse and buggy days, one may call them, but we still cling to some of the old time customs. We never had a tractor, and a good team of horses still does our work. And there's

feed in the barn and plenty to eat in the house and ready cash, so I guess we have no cause for complaint."

Wes Livingston lives on the adjoining farm. "I was born in Clark county," he said. "My grandfather and father came here in the early days, I think in 1855, and settled on a high hill that still bears the name of Livingston mountain. That was where I

was born. I came on the old farm of 160 acres here 30 years ago, but have sold 80. It is all I can handle. I keep a number of cows, sell cream to a Vancouver concern, always have a number of hogs and we also have a good sized flock of hens. So we have a number of things to depend on for our income. This section has made a lot of improvements in 30 years, and is still on the upgrade."



The Columbian - Vancouver, Washington - February 21, 1938

**CLARK BROWN VISITS**

**The Nilsen Home at Pioneer to Hear  
Tales of Missionary Work on Island  
Of Madagascar More than 50 Years Ago**

It was in November, 1886, that the Paulus, a three-mast missionary sailing ship, was tossing in the waters of a port in Madagascar, ready for a long voyage. A large crowd of natives had gathered to bid farewell to a missionary and his family who were leaving, never to return. For 21 years he had been with them, had translated to their language the Bible and songs they sang at the little mission on the island. His daughter had nursed them in the hospitals and his son had been their teacher. The Paulus glided out to sea and they were bound for their old home in Norway.

A few days ago the writer visited the home of O. Nilsen of Pioneer. His brother, Herman, who lived nearby, was present. Together they told the story of their lives at Madagascar and their long journey to Clark county.

"Our family was all born in Madagascar," they said. "Father was a missionary there for 21 years. We boarded the Paulus in November, 1886, and arrived in Liverpool in April, 1887. One of our brothers died on board and was buried at sea.

"At Liverpool we took a steamship and at last reached Stavenger, our old home town of Norway. Our father read a pamphlet there, telling of the wonders of the Pacific Northwest. It appealed to him, so he and I left for America, leaving our family to come later if we decided to stay.

"August 5, 1888, we landed in Boston and started for Portland. The west had its charms. Father saw this land where we are now, a 120-acre farm, and bought it for \$3500, stock and all. And today four of us are living on the same old farm.

"It's almost half a century since we came here and great changes have taken place. The old military road which we called the Lonesome road, is now the Pacific Highway.

"Let's talk of Madagascar. It's the third largest island on the globe, 980 miles long, 280 miles wide. Here is a picture of some of the natives standing in front of one of our little missions of adobe with a grass roof. That tree is an eucalyptus, the first one ever grown on the island. Our father planted the seed. Where we lived was a delightful climate. The only poisonous thing was the scorpion. Lemons and pineapples grew wild in the woods. The cattle were humped shouldered and excellent beef. Sheep without wool were other freaks.

"I can remember some of the prices. Rice 25 cents a bushel, coffee \$1 a bushel, cigars \$1 a thousand.

"Just two things were to be feared in the woods. The wild boar and the crocodile. Yes, we can speak the Malay language. Here is a hymn book printed in their language. I will read a hymn for you."



The Columbian - Vancouver, Washington - February 28, 1938

## CLARK BROWN VISITS

### La Center to Find Origin of Name Ascribed to Geographic Location Of City During Pioneer Days

It was a 19 mile drive to Podunk, and that was the name for a short time before it was changed to La Center. Captain William Wier gave it the first name in 1872, and it was he who built the first house, ran the first store and was the first postmaster.

A crowd had assembled at the store of the Rhodes brothers, the older and the younger generation. The topic of conversation was who was the first mayor, who the first justice of the peace, where the first schoolhouse stood and why the name La Center.

At least two of these questions could be settled. Ralph Rhodes, city clerk, said The *Columbian* man and I will go to the city hall and search the records. And it was there we found that on September 2, 1909, the first council meeting was held and ordinances numbers 1, 2 and 3 were passed. Pat Kane was sworn in as city treasurer and N.R. Rashford, mayor, performed the ceremony.

June 8, 1895, the justice of peace docket tells of the first case tried in the justice court. It was a grand larceny case and the verdict guilty. His Honor Thomas M. White presided as La Center's first justice of peace.

As to why La Center was so named, none was quite sure. It was the opinion of one that the first store started here that established the trading point was midway between a store at Stroughton, a few miles away, and another at Kinder Rock.

But to be sure, all agreed it was best to see one who was a native son of La Center, Pat Kane of Vancouver, who said when we paid him a visit. "My understanding of the name is - the La of the name means "the" or "The Center."

And that's what it was - the center of trading for those who came from far around. Yacolt, Battle Ground, Chelatchie Prairie, Lewisville and from every direction the old settlers came to trade.

The old log school house, the first one built, stood about 100 yards north of the Stowbridge residence on the Pacific highway. The old school that I attended was built about one-half mile from town. It was a frame building and is now used as a dwelling house.

My parents came to La Center in 1858 and homesteaded 160 acres. Stock raising, growing hay and potatoes were the principal occupations. People prospered, it cost but little to raise stock and always a ready market could be found.

Logging companies came to buy oxen, and their wants were supplied as good stock was always raised.

A change now came. A party came and started a small saw mill, he made ties and then more came until I think there were 12, and they employed from 40 to 80 men, a big payroll. My brother and I were in the mercantile business. It was then that I was appointed postmaster in 1914 and served for eight and one-half years.

At last the timber was cut, the sawmills folded up and then back to the soil, which is rich in this section. And La Center has ever been a community of prosperous people. Of course, there has been a setback in the last few years.

A little more ancient history of La Center. The town site was laid out on December 6, 1875, by John H. Timmen. Frank B. Hobert came to La Center in 1872 and ran a store for more than 40 years. The only road to Vancouver in the early days was an Indian rail. The first boat to come up the east fork of the Lewis river was the Little Eagle of ten tons burden.

La Center of today finds smiling George Haskins, pioneer garageman and service station man, at the old stand where he has served the public for over 20 years. Mat Woodard, the next door hotel proprietor, a pioneer also for 39 years, is still a booster for La Center. Rhodes Brothers, general merchandise has been operated since January, 1924, as an up to date store. M.L. Bradway, who has just completed a new concrete building, has been in business 19 years.

The thriving real estate dealers, Johnson and Hiim, are also doing a lot of improving on their buildings. Mrs. Mary Hiim said, "We shall expect a story to follow this of our surrounding country where settlers are coming, attracted by the many advantages we have to offer."

(Continued next issue)

## Board Minutes School District #4 Mill Plain

Clarke County, Washington Territory 1880 - 1923

Transcribed by Clark County Genealogical Society Volunteers keeping intact the original spelling.  
Copy of Original available at CCGS Library. Original made available by Patricia Frost Forgey. January, 2003.

Jan 7<sup>th</sup> 1899 School Board of Dis No 4

Met at Fishers School House

Present **T S Gillihan** and **C. S. Blair**. Absent **J F Scotten**

Minutes of last meeting were read and approved. The object of the meeting was to make arrangements for insuring school house. But as neither of the agents (**Mrses Lafferty** and **O'Keane** were present no action was taken in the matter.

It having been reported to the board by the clerk that **John and Henry Strader** were in need of a History; and that their parents were unable to procure the same accordingly the clerk was instructed by a motion of the board to procure said book to be held as district property and to be loaned to said pupils during their attendance at school in this district.

Meeting adjourned

**L N Phelps**, Clerk dis No 4

Feb 4<sup>th</sup> 1899 School Board of Dis No 4

Met at Mill Plain School House

All members present. Minutes of last meeting were read and approved. In the matter of insuring school house, a motion was passed rescinding a former motion, at a previous meeting which favored a division of the Insurance between two companies; and directing the Clerk to notify **T N Lafferty** of Camas Wash. That he may write Insurance on said building. In the Phoenix of Hartford to the amount of \$400 for a term of 3 years. It was also unanimously decided that the two schools now in progress be continued with the same teachers and salaries (if agreeable to said teachers) for an additional term of two months beginning Feb 27<sup>th</sup> 1899.

Meeting adjourned

**L N Phelps** Clerk

May 6<sup>th</sup> School Board Dis No 4

Met at Mill Plain School House

A Full board being present. The minutes of last meeting were read and approved.

A motion was made and carried that we shall levy a special tax of 2.5 mills against the taxable property of this District for the purpose of lifting outstanding warrant No. 137 (amt 150.90) and for such other purposes as the board may at any time deem expedient.

No other official business being brought before the board meeting adjourned

**L N Phelps** , Clerk Dis No 4

East Mill Plain June 10<sup>th</sup> 1899

The following officers of election were duly elected and qualified:

Judges - **J F Scotten** and **B P Davis**

Clerk **L N Phelps**

The election Resulted as follows

For Director (reelected) **J F Scotten**

For Clerk **Henry Duback**

The officers elect were duly notified of the fact and the roll Sheet forwarded to the Co. Superintendent

Attest **L N Phelps** Clerk

**Trail Breakers**

Clark County Genealogical Society, Vancouver, Washington

East Mill Plain July 15<sup>th</sup> 1899

The meeting was called to order by the new chairman **T S Gillihan**.

**L N Phelps** presented his bill for services as Clerk amount \$6.50 said bill was allowed and the clerk instructed to draw a warrant for same. A motion prevailed that we proceed to canvass the applications from teachers. Twelve applications were read by the clerk. Then each director placed in nomination two names (one for each school). The board then voted by acclamation For Mill Plain school Miss **Rose Hatfield** (Price \$40.00) Received two votes. One opposing. For Fishers Landing Miss **Jessie Johnston** (Price \$30.00) received three votes. Motioned prevailed that we hire said teachers, each for a term of four months beginning the second Monday in Sep. No other business coming before the board the meeting adjourned

**L N Phelps** Clerk

Aug 5<sup>th</sup>

At East Mill Plain School House 2 oclock pm....waited until 3 oclock and only one directors came - (Mr **T S Gillihan**) Hence no meeting

Attest **L N Phelps** "Which was" Clerk

Financial Expenses of Year Ending June 30, 1899

|                          |                                                             | General Fund |       | Special Fund |        |
|--------------------------|-------------------------------------------------------------|--------------|-------|--------------|--------|
|                          |                                                             | Rec          | Disb  | Rec          | Disb   |
|                          | Balance on hand                                             | \$124        |       |              |        |
| Aug 6 <sup>th</sup> 1898 | W112 <b>JN Duback</b> , Clerk Salary                        |              | \$9   |              |        |
| " 1898                   | W113 Vancouver Register, Printing                           |              | .75   |              |        |
| Aug 20 1898              | W114 Vancouver Independent, Print                           |              |       |              | .50    |
| Aug 20 1898              | W115 <b>WH Hitchcock</b> , Hauling Brick                    |              |       |              | 1.50   |
| Aug 29 1898              | W116 <b>W.P. Fuller &amp; Co</b> Bldg Material              |              |       |              | 66.10  |
| Aug 29 1898              | W117 Steamer Tone, Freight                                  |              |       |              | 3.25   |
| Aug 29                   | W118 <b>JW Cole</b> Building Flue                           |              |       |              | 3.50   |
| Aug 29                   | W119 <b>Solomon Fisher</b> Wharfage                         |              |       |              | .40    |
| Aug 29                   | W120 <b>Crawford Marshal</b> Hardware                       |              |       |              | 14.68  |
| Aug 29                   | W121 <b>LN Phelps</b> , Labor and Cash Adv                  |              |       |              | 6.00   |
| Sep 5 <sup>th</sup>      | W122 <b>S. Paynter</b> Lumber                               |              |       |              | .60    |
| Sep 5 <sup>th</sup>      | W123 <b>J S Hunt</b> Painting (Advance)                     |              |       |              | 30.00  |
| Sep 5 <sup>th</sup>      | W124 <b>Wm Roberts</b> Hauling                              |              |       |              | 1.00   |
| Oct 8 <sup>th</sup>      | W125 <b>Thos Goode</b> Labor<br>(per order of Hunt)         |              |       |              | 22.86  |
| Oct 8 <sup>th</sup>      | W126 <b>George Blevins</b> Labor<br>(per order of Hunt)     |              |       |              | 18.25  |
| Oct 8 <sup>th</sup>      | W127 <b>To L Brumhuber</b> Painting<br>(per order of Hunt)  |              |       |              | 25.00  |
|                          | W128 Omitted                                                |              |       |              |        |
| Oct 8 <sup>th</sup>      | W129 <b>A D Darforth</b> Goods                              |              |       |              | 4.31   |
| Oct 8 <sup>th</sup>      | W130 <b>J S Hunt</b> ,<br>Building and Painting Schoolhouse |              |       |              | 128.58 |
| Nov 5 <sup>th</sup>      | W131 <b>T L Simmons</b> Wood                                |              | 13.50 |              |        |
| Nov 5 <sup>th</sup>      | W132 <b>R L Powell</b><br>Building & Painting Closets       |              |       |              | 20.00  |

**Trail Breakers**  
Clark County Genealogical Society, Vancouver, Washington

|                           |                                                              |        |        |        |        |
|---------------------------|--------------------------------------------------------------|--------|--------|--------|--------|
| Nov 5 <sup>th</sup>       | W133 C W Slocum<br>Axe, Oil, Door latch                      |        | 2.20   |        |        |
| Nov 9 <sup>th</sup>       | W134 A D Danforth Supplies                                   |        | 2.49   |        |        |
| Nov 9 <sup>th</sup>       | W135 Rose E Hatfield Teaching                                |        | 35.00  |        |        |
| Nov 17 <sup>th</sup>      | W136 O W Hosford Freight                                     |        | 2.50   |        |        |
| Nov 17 <sup>th</sup>      | W137 C F Weber & Co Furniture                                |        |        |        | 150.90 |
| Nov 18 <sup>th</sup>      | W138 L N Phelps Cash (235) work<br>3.25= 5.60                |        | 5.60   |        |        |
| Nov 25 <sup>th</sup>      | W139 Clara Stamp Teaching                                    |        | 30.00  |        |        |
| Nov 29 <sup>th</sup>      | W140 Chas Timmins Sawing wood<br>3.37 Shingles 1.13          |        | 6.00   |        |        |
| Dec 15 <sup>th</sup>      | W141 Rose Hatfield Teaching                                  |        | 35.00  |        |        |
| Dec 30 <sup>th</sup>      | W142 F S Rodgers Making bill of<br>Lumber Fixing Door locks  |        |        |        | 3.00   |
| Jan 3 <sup>rd</sup> 1899  | W143 Clara Stamp Teaching                                    |        | 30.00  |        |        |
| Jan 10 <sup>th</sup>      | W144 Jas Waggener US History                                 |        | .80    |        |        |
| Aug 19 <sup>th</sup> 1898 | By Apportionment of State School<br>Fund                     | 130.70 |        |        |        |
| Nov 21 <sup>st</sup> 1898 | By Apportionment State Fund \$125.15<br>County \$14.04 Total | 139.19 |        |        |        |
| Jan 28 <sup>th</sup> 1898 | By special Tax collected during year                         |        | 551.37 |        |        |
|                           |                                                              | 393.89 | 162.84 | 551.37 | 816.64 |

\$ 231.05 Total \$786.72

Financial Exhibit of year ending June 30, 1899

|                            |                                                               | General Fund | Special Tax |  |
|----------------------------|---------------------------------------------------------------|--------------|-------------|--|
| Jan 14 1899                | Cash Balance reported by County Treasurer                     | 264.84       |             |  |
| Jan 21 <sup>st</sup>       | W145 Rose Hatfield Teaching                                   |              | 35.00       |  |
| Jan 28 <sup>th</sup>       | W146 Clara Stamp Teaching                                     |              | 30.00       |  |
| Feb 18                     | W147 L N Lafferty Insurance                                   |              | 12.00       |  |
| Feb 24                     | W148 Rose Hatfield Teaching                                   |              | 35.00       |  |
| Feb 24                     | W149 Clara Stamp Teaching                                     |              | 30.00       |  |
| Mar 4 <sup>th</sup> 1899   | W150 T L Simmons 2 <sup>nd</sup> Wood                         |              | 4.00        |  |
| Mar 10 1899                | W151 Chas Timmins Sawing & Splitting Wood                     |              | 1.50        |  |
| Mar 24                     | W152 Clara Stamp Teaching                                     |              | 30.00       |  |
| Mar 24                     | W153 Rose Hatfield Teaching                                   |              | 35.00       |  |
| April 11 <sup>th</sup>     | W154 James Blair Splitting Wood                               |              | 2.15        |  |
| May 16 1899                | Apportionment reported by Co Supt                             | 129.15       |             |  |
| Apr 25 1899                | W155 Clara Stamp Teaching                                     |              | 30.00       |  |
| May 13 <sup>th</sup>       | W156 Rose Hatfield Teaching                                   |              | 35.00       |  |
| May 16 <sup>th</sup>       | W157 L N Phelps Cash Adv 1.10 services 1.25                   |              | 2.35        |  |
| Feb 17 <sup>th</sup> 1899  | By Apportionment report by Co. supt                           | 43.95        |             |  |
| July 15 <sup>th</sup> 1899 | W158 L N Phelps Services as Clerk / Error                     |              | 6.5         |  |
|                            | Note-the last item should enter into next<br>years Debit L.P. |              |             |  |

**Trail Breakers**  
Clark County Genealogical Society, Vancouver, Washington

|                           |                                        |        |        |       |
|---------------------------|----------------------------------------|--------|--------|-------|
| July 1 <sup>st</sup> 1899 | Intearest paid on warrants during year |        |        | 10.92 |
|                           |                                        |        | 282.00 |       |
|                           |                                        | 437.94 |        |       |
|                           |                                        | 282.00 |        |       |
| July 1 <sup>st</sup> 1899 | Balance on hand                        | 155.94 |        |       |

Statement - The above balance would appear by taking as a basis the report made to me in Jan 1899 by the County Treasurer: But does not agree with a recent report from the Treasurer's office which is as follows.  
 Ie Cash on hand. July 1st 1899 General \$88.64  
 Cash on hand. July 1<sup>st</sup> 1899 Special \$56.68  
 The only warrant outstanding as reported by the Treasurer is no 135 To C. F. Weber and Co. amt 150.90 (Special).

Attest **L. N. Phelps** outgoing Clerk

|                            |                                                    | Rec'd  | Dis   | Rec   | Dis |
|----------------------------|----------------------------------------------------|--------|-------|-------|-----|
|                            | By balance on hand                                 | 88.64  |       | 54.19 |     |
| July 15 <sup>th</sup> 1899 | Warrant 158 <b>L.N. Phelps</b>                     |        | 6.50  |       |     |
| August 17                  | Apportioned State fund                             | 149.00 |       |       |     |
| October 6 -99              | Warrant 158 <b>Jessie Johnstone</b>                |        | 30.00 |       |     |
| " 6 -99                    | Warrant 159 <b>Rose Hatfield</b>                   |        | 40.00 |       |     |
| " 10 - 99                  | Warrant 160 <b>Chas. P. duback</b>                 |        | 25.00 |       |     |
| Nov. 8 - 99                | Warrant 161 <b>Jessie Johnston</b>                 |        | 30.00 |       |     |
| Nov. 9 - 99                | Warrant 162 <b>Rose Hatfield</b>                   |        | 40.00 |       |     |
| Nov. 7 - 99                | Warrant 163 <b>J H Duback</b>                      |        | 7.00  |       |     |
| Nov 20 - 99                | Apportioned State fund                             | 63.05  |       |       |     |
| Nov 29 - 99                | Warrant 164 <b>Jessie Johnston</b>                 |        | 30.00 |       |     |
| Dec 7 - 99                 | Warrant 165 <b>Rose Hatfield</b>                   |        | 40.00 |       |     |
| Dec 14 - 99                | Warrant 166 <b>W. A. Cates</b>                     |        | 4.00  |       |     |
| Dec 27 - 99                | Warrant 167 <b>E Laver</b>                         |        | .25   |       |     |
| Dec 30 - 99                | Warrant 168 <b>Jessie Johnston</b>                 |        | 30.00 |       |     |
| Jan 13 -1900               | Warrant 169 <b>Rose Hatfield</b>                   |        | 40.00 |       |     |
| Feb 26 - 1900              | Apportioned State Fund                             | 126.78 |       |       |     |
| April 10 - 1900            | Warrant 170 <b>James McQueen</b>                   |        | 2.75  |       |     |
| April 13 - 1900            | Warrant 171 <b>Rose Hatfield</b>                   |        | 30.00 |       |     |
| May 20 - 1900              | Warrant 172 <b>Chapman Bros &amp; Co</b>           |        | 31.00 |       |     |
| May 20 - 1900              | Warrant 173 <b>Chapman Bros &amp; Co</b>           |        | 30.00 |       |     |
| May 21 - 1900              | Apportioned State fund                             | 212.31 |       |       |     |
| May 21 - 1900              | Total Amount in treasury less outstanding Warrants | 274.36 |       |       |     |

General Fund      Special Fund

East Mill Plain Sept 23 1899

Meeting called to order by **T. S. Gillehan**, chairman only one director being present. **Mr gillehan** chairman and **J H Dubach** Clerk Meeting was called for to find out how they would supply school house with wood for the ensuing year only three bids being in for furnishing wood. Bids were then opened as follows **Chas. P. Duback** bid was for ded wood \$1.15 per rick and for green wood \$1.25 per rich delivered. **George**

**Mathers** bid was for ded wood \$2.50 per cord and for green wood \$3.25 per cord. **J. M. Garington** bid was for ded wood 20 ricks for \$23.50 delivered at school houses.

No other business the board adjourned

**J.H. Duback** Clerk, School dist 4

Contract for furnishing wood for school houses awarded to Chas P. Duback for the of \$1.25 per single rick delivered at the school houses

**J. H. Duback** Clerk

East Mill Plain Dec 21 1899

Meeting called to order by **T. S. Gillehan** chairman full board being present **J. H. Duback**, Clerk. First in order was that **Mr. Gillihan** had two bills to present one for **E Laver** and one for **S Northrup** for the sum of twenty five cents each for work on well. Motion made and carried that the Clerk be instructed to draw warrant in favor of **E. Laver** for work on well. Motion mae that **C. S. Blair** pay to the Clerk \$.20 for which he has on hand to be paid to **S. Northrup** for work on well.

Motion made and carried that school be suspended at the end of present term of contract.

Motion made and carried that the board charge the sum of \$.50 for any show that is charging admittance to the same No other business came before the meeting the board adjourned

Attest **J H Duback** Clerk

East Mill Plain March 26 1900 Dist No 4

Special meeting of the board all members present but the clerk

Motion mae to have order drawn in favor of **James McQuetin** for the amount of \$2.75 for rope and bucket furnished for well carried payable out of general fund

**C. S. Blair** Clerk Protem

(To be continued)

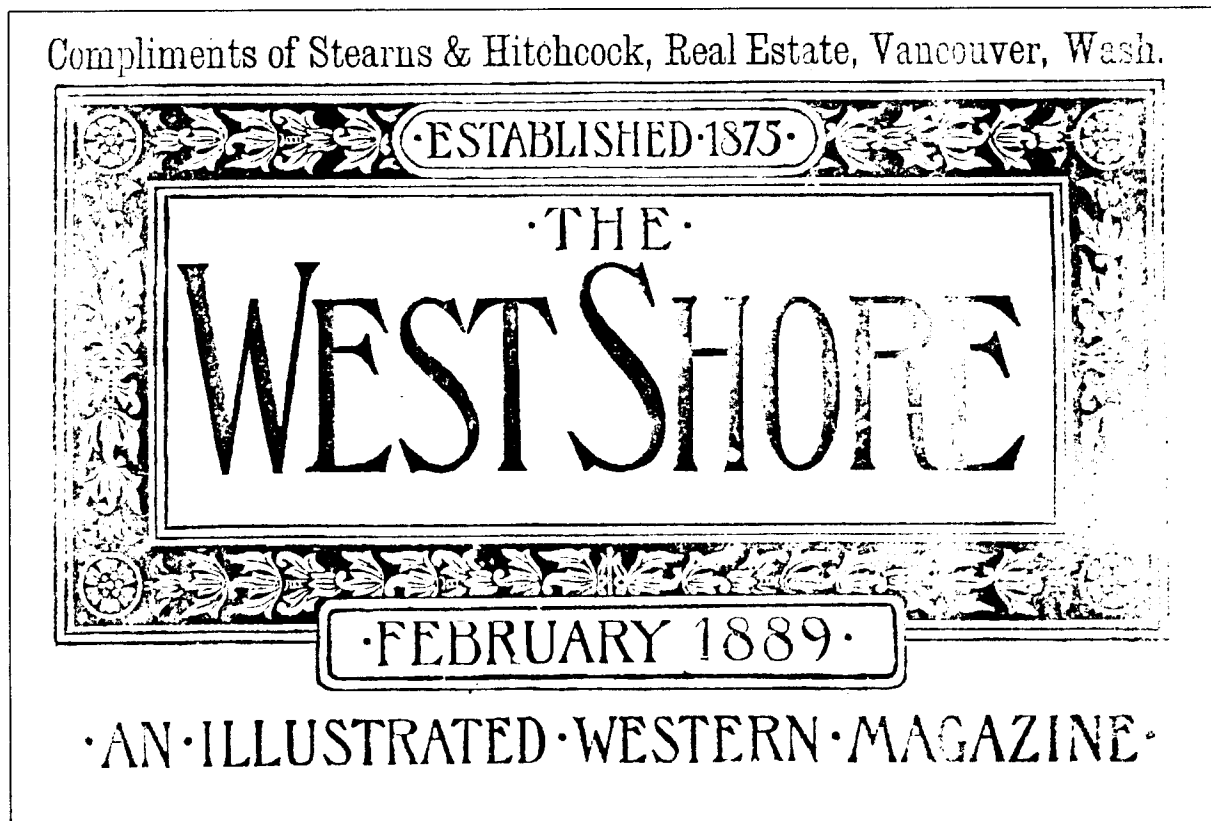

# THE WEST SHORE.

FIFTEENTH YEAR.

FEBRUARY, 1880.

NUMBER 2.

Shirley Rask first submitted this article and it was partially printed in the Vol. XIII No. 4 *Trail Breakers* in the Summer of 1987. Peggy Winston was the editor and technology has come a long ways from the cut and paste she was doing at the time – it was using a pair of scissors to cut and glue to paste. She didn't include the photos or the article on LaCamas. George Addison Whipple was written across the top of the issue, the price was 25 cents or \$2.50 a year, published by L. Samuel Publisher, Portland, Oregon. Although there are few names, you may enjoy seeing what life what like in the neighborhood over 115 years ago.

## VANCOUVER ON THE COLUMBIA

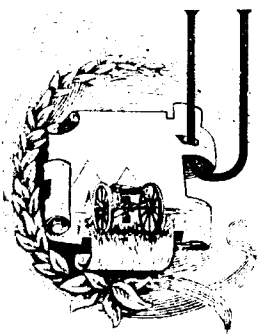

U PON the north bank of the great Columbia, and but a short distance above the mouth of the Willamette, lies the city of Vancouver, occupying the most beautiful and eligible site of any city in the entire northwest. Rising in a gentle slope from the river's brink, it commands a view of great extent and wonderful beauty.

To the south lies the great Willamette valley, between two parallel ranges of mountains; to the west the river soon loses its identity among the wooded hills; to the north stretches a region of timbered upland and forest-clothed hills and mountains, dominated by the great white mass of Mount St. Helens; but it is to the east the eye turns with the greatest sense of pleasure, for there, with the sparkling waters of the broad Columbia in the foreground, and framed in a massive setting of verdant mountains, the kingly Hood rears his snowy crown far into the heavens, a sight to fill with admiration every soul possessing a spark of love for the beauties of nature. On a clear day, when the sun has passed well to the south, so that the shadows cast by the huge, projecting ridges mark distinctly the deep canyons and glaciers that scar the mountain's sides, the view of Hood obtained by looking up the broad channel of the Columbia from Vancouver, is the most striking and enchanting the peak can offer. At no other point can all the elements of this great picture be had, and it is worth all the time and trouble necessary to obtain this view of Oregon's famous mountain. Sitting on the dock, waiting for the steamer, or promenading on the beautiful parade ground at the barracks, with its soft, green carpet, the eyes involuntarily turn toward the great

gorge of the Columbia, from which the great river issues in a mighty flood, and fasten themselves upon the commanding form of that majestic mountain with sensations of pleasure that seem never to lose their potency. It is a scene of which the eyes never weary, and one which can never be effaced from the mental canvas of one who has beheld it.

Vancouver dates its birth from the first quarter of the century, and was for years the commercial center of the entire region from California to Alaska and from the Pacific ocean to the summit ridges of the Rocky mountains. In 1823 the headquarters of the great Hudson's Bay Company, which had formerly been at Astoria—called Fort George by the company and other British subjects—were established at this point, and were given the name of that celebrated English explorer, Captain George Vancouver, one of whose lieutenants had ascended the river in a boat as far as this place soon after the discovery of the river by Captain Gray, in 1792. There were important reasons for this change of headquarters by the great fur company. All the routes of the company's employees from the various trapping grounds to the north, south and east, converged at the mouth of the Willamette, near which, of course, should be the great central station and supply point. An extra day's travel was necessary to reach the mouth of the river, and the vessel which came annually with supplies and to carry away a cargo of the accumulated furs, could ascend the stream and lie in safety along the bank of the river in front of the fort. Besides this, hay, grain and vegetables could be produced to better advantage. For years Vancouver was the hub of Oregon, a name far more comprehensive in those days than now, and so remained until the settlement of the Willamette valley by Americans raised up successful rivals. With interests antagonistic to the great fur company, the settlers

founded commercial centers of their own on the Oregon side of the Columbia river, both below the mouth of the Willamette and a few miles up that stream, from which has grown the great city of Portland. Until the complete withdrawal of the great fur company from this region, the same causes which had operated to make its headquarters the great center of this section retarded its growth as a general commercial point, and this condition of affairs was maintained so long that Portland, occupying a far inferior position in every respect, attained such a growth and such a hold upon the business of the country that all hope of supplanting it was vain. To this fact, and the further one that the conflicting claims of the fur company, the Catholic missionaries and the military authorities clouded the title of the best portion of the town site for many years, is due to the fact that the metropolis of this region is located on the Willamette instead of the Columbia. Happily, now, the question of title is set at rest, and nothing remains to interfere with the growth of the town, which still possesses

made that will permit an unobstructed passage of the deepest draft vessels that enter the Columbia. This channel will be made as soon as developments now in progress have reached such a stage as to render it desirable. The business men are taking steps to make this a port for general commerce, and as soon as these plans have matured, the channel will be opened and kept free for the passage of vessels. The cost will be nothing when compared with the benefits to be derived, and if the government appropriations can not be utilized for the purpose, then it will be accomplished by private enterprise. Many an ocean craft has rested at the docks of Vancouver in the past, and it will not be long before others will follow. In fact, the lighter draft vessels used in the lumber trade will soon be a common sight, as the extensive lumber enterprises now being founded there will engage largely in supplying lumber for foreign markets.

The most important enterprise now on foot in preparation for the new era spoken of is that of the Vancouver, Klickitat & Yakima railroad. More than a year



A GLIMPSE OF VANCOUVER, W.T. FROM COURT HOUSE.

advantages to make it a commercial point second only to Portland, in the lower valley of the Columbia and Willamette. Brief attention is called to these advantages and to the means being employed to utilize them.

Sea going vessels of deep draught can reach this point cheaper and quicker than they can ascend the Willamette to Portland. Between the mouth of the latter stream and the docks at Vancouver there is but one bar, through which a channel can be maintained at greatly less expense than it now costs to keep one open to Portland from the same point. The opening of this channel, now closed for lack of use, could be made for less money than is annually expended to maintain the other in navigable condition. During seven months of the year there is now a channel from sixteen to twenty feet deep, and at an expense of \$4,000.00 one can be

ago this project received its inception, but the usual delays encountered by such enterprises held it back, so that until last fall no progress beyond a general reconnaissance of the route had been made. At that time the citizens decided upon an aggressive policy, and subscribed \$60,000.00 for the construction of ten miles of track leading into the timber and agricultural lands lying to the northeast of the city. Work was at once begun, and five miles are now completed and in operation, while the second five miles have so far progressed that they will be finished within a few weeks. The company has now on the road one engine and sixteen cars, and more rolling stock has been ordered. Using the first section as a basis of credit, money will be raised for the immediate extension of the line to Lewis river, and render that rich agricultural region tributary to Vancouver. This



**Trail Breakers**

*Clark County Genealogical Society, Vancouver, Washington*

will be accomplished by the end of the current year. The next objective point is the extensive deposits of excellent coal lying on the proposed line of the road sixty miles from

the city, the nearest accessible coal to the Portland market.

This will be reached in another year, and will of itself

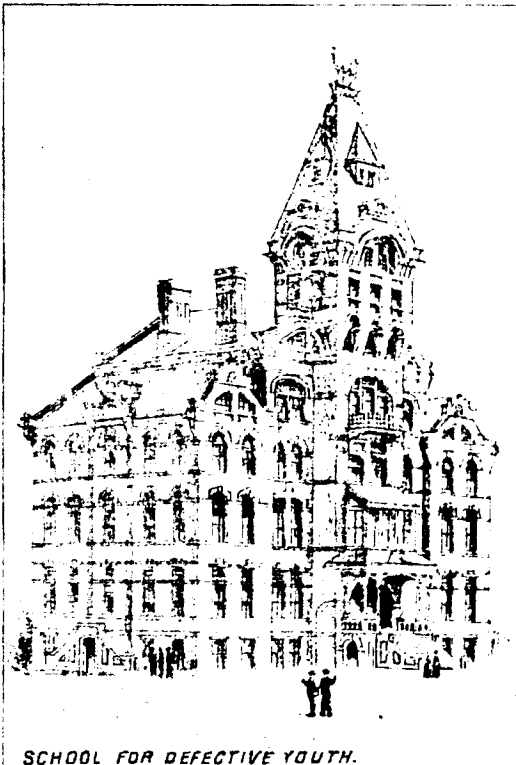

SCHOOL FOR DEFECTIVE YOUTH.



THE HOUSE OF PROVIDENCE.



COURT HOUSE.

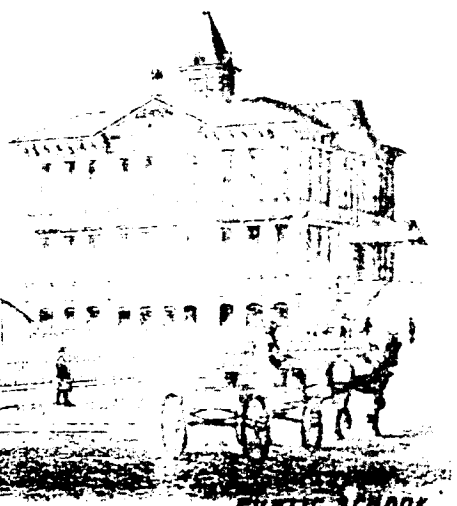

PUBLIC SCHOOL.

VANGOUVER. W. T.

supply business enough to support the road. The ultimate object is to cross the mountains through the Klickitat pass and traverse the extensive stock and agricultural region lying east of the Cascades, making connection with the Northern Pacific, or some other transcontinental route, in the vicinity of the Columbia or Yakima rivers. By this line Vancouver would not only become a shipping point for a large area of country, but it would be a terminal point of a through route on a par with Portland, Tacoma, Seattle and other northwestern ports. It can not be doubted that the projects of this company will be fully realized within a very few years, by which time Vancouver will have increased largely in size and business importance under the influence of the causes already at work.

For a time the chief business of the road will be the transportation of logs from the magnificent timber district through which it runs, to the mills at Vancouver. Two hundred thousand feet of logs will be brought in daily, which will be used by four saw mills, three of which are now in operation, and the fourth, and largest, will soon be ready for business. The capacity of the road for the delivery of logs is practically unlimited, and as it will take years of the most extensive operations to exhaust the accessible forests, it needs no prophet to predict that lumbering operations at this point will increase greatly in magnitude in the next few years. A huge floating dock will be one of the conveniences for handling the product of the saw mills. This will contain six tracks, each accommodating two cars. Barges will be used for conveying the cars to the various lines of railroad centering in Portland, or for ferrying them across the river to the terminus of the Portland and Vancouver road. By this means the mills will be prepared to ship lumber by the car load to any point reached from Portland direct. When the V. K. & V. road is completed across the mountains they will also have a railroad outlet to the markets in that direction. Lumber will also be loaded here for San Francisco and other coast markets, as well as for foreign ports, and there is no reason why those points can not be supplied from this place as well as from any mill site on the Columbia river.

Manufacturing forms a considerable portion of the business of the city. Four saw mills are a good foundation to build upon, though other enterprises are already established, consisting of a sash and door factory, a flouring mill, an artificial stone factory, two brick yards, a brewery, an ice factory, machine shop, cabinet shop, and various smaller industries. A large furniture and box factory is under discussion and is one of the probabilities of the near future. Other industries would thrive at this point, especially canning and fruit drying, a barrel, tub and pail factory, a tannery and a woolen mill, the last two more especially when the road is completed across the mountains to the bunch grass country.

Mention of fruit preserving industries is not lightly made, for Clarke county is rapidly taking a commanding position in both the quantity and quality of the fruit it

produces. Apples of all varieties, pears from the earliest to the latest, cherries, plums and prunes are the kinds of fruit the soil and climate are best adapted to, and in size, flavor and general quality are second to none produced anywhere in the world. Grapes, peaches, apricots, etc., also do well, but are not of the superior excellence of the other fruits named. The celebrated Bartlett pear, known in the east as the "California's pear, reaches here a flavor and perfection superior to the best product of California. As the new orchards come into better bearing condition, Bartlett pears will be shipped from Vancouver by the car load. Plums, especially the Peach and Yellow Egg varieties, reach great size and perfection, and will form no small portion of fruit shipments. The same may be said of the Royal Ann and Black Republican cherries, whose large size and firmness render them especially valuable for shipment to distant markets. It is, however, in the prune that the fruit raiser finds his most profitable business. Experience has demonstrated that in Oregon and Washington, west of the Cascade mountains, the prune reaches a perfection in size, flavor and firmness that is unequaled anywhere else in the world. Even in the section named, some portions produce fruit superior to that of others, and in this respect Clarke county stands in the front rank. Only twelve years have passed since the first experimental trees were set out, and less than half that period since the result of the experiment became known, or the building of railroad lines made the industry a practicable one. Since that time many orchards have been set out, containing from one hundred to five hundred prune trees, which are now just coming into good bearing condition, several orchardists last year having harvested three tons of fruit per acre. The prune acreage is now being largely increased and in a few years, when the trees now being planted shall have arrived at good bearing condition, the fruit crop in the vicinity of Vancouver will be a very large and valuable one. Last year eight fruit dryers prepared one hundred tons of dried prunes for market, a quantity which will be exceeded the present season. Shipments of fruit in car load lots will also be a feature of the business. Pears, plums and cherries will be supplied in great quantities for this purpose, as the number of trees is being largely increased by all growers. Cars can be loaded at Vancouver and ferried to Portland the same as the lumber cars, and when the railroad across the mountains is completed a direct eastern route will be open. Fruit drying on a large scale, as well as canning of both vegetables and fruit, will necessarily become an adjunct of the industry at this point.

Not only fruit, but agricultural products of all kinds find special advantages in Clarke county. Near Vancouver, and in the Lewis river region, soon to be penetrated by the railroad, are to be found some of the best farms in the northwest. The country as a whole is densely covered with fine timber, and the process of bringing it into a cultivable condition is necessarily a slow one. In one respect this has

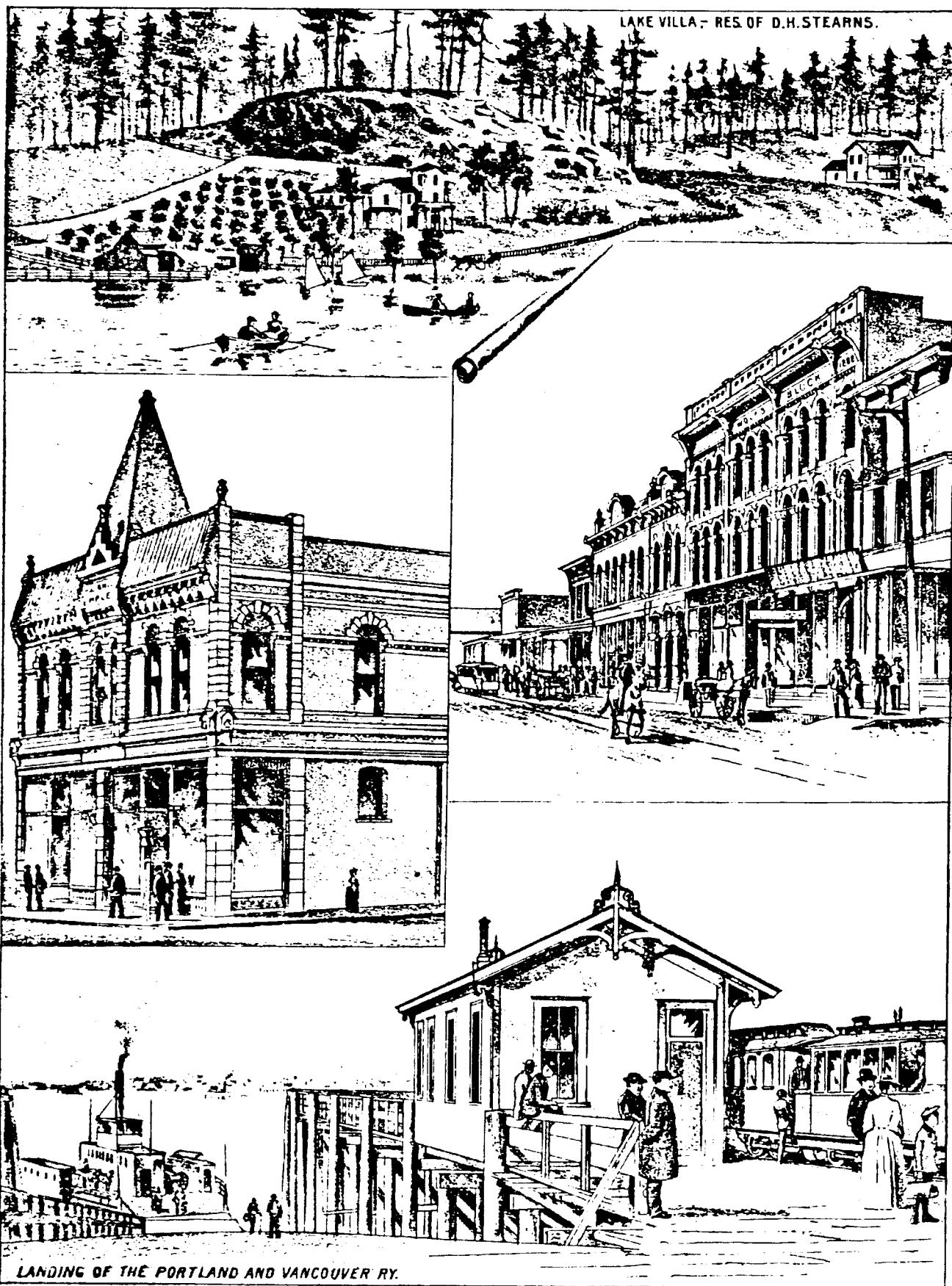

VANCOUVER, W.T.

been advantageous, in that it has operated to prevent "bonanza farming" and the acquisition of large tracts. On the contrary, farms are from eighty to one hundred and sixty acres in extent, thus supporting a larger population in proportion to the area cultivated than is the case in the prairie districts, where large tracts are owned by individuals or companies. The building of the V. K. & V. road will aid in the work of bringing the land under cultivation, and it will enable settlers to do clearing to a better advantage and at less expense, as well as supply a means for them to reach market with the products of their land. Every acre of land denuded of its limber for lumber is also an acre rendered valuable for agriculture. This fact renders the more speedy development of the county's resources certain. Settlers who are looking for timbered agricultural lands will do well to examine the government and railroad lands of Clarke county, as well as private holdings offered for sale. The government land is in the foothills and mountains, where the ground is rough and heavily timbered. The most desirable unimproved lands, lying within from five to twenty miles of Vancouver, can be purchased at from \$5.00 to \$10.00 per acre, while partly improved farms can be bought at from \$15.00 to \$30.00 per acre. Good dairy ranches are worth from 830.00 to \$50.00 per acre. Land specially desirable for fruit, being high, dry and covered with valuable timber, and lying within five miles of the city, are held at from \$25.00 to 250 00 per acre in the wild state. Orchards with five-year trees are valued at from \$1,000 to \$1,500 per acre, but none are for sale, and the person who intends to embark in the fruit business must reckon upon planting his own orchard. The highest figure quoted has been refused for an orchard now in bearing. The cost of clearing land within a reasonable distance of the city is about \$40.00 per acre. It is figured that ten acres of prunes can be put in at a total cost of \$1,000.00, and that the use of the land between the trees for the four or five years during which they are maturing will pay for their cultivation. It is, of course, better not to raise any crop on the land while the trees are growing, but not to do so increases the expense of maintaining the orchard.

Dairying and stock raising are extremely profitable in this region. The foothills and mountains furnish a splendid range for cattle and sheep, which graze the entire year on the rich grasses and wild pea-vines that grow in luxuriance in the forests. Every settler finds that a small band of stock is a paying adjunct to his farm. The winters are so mild, and so little snow falls, that the perpetually green forage keeps the cattle in excellent condition at all seasons. A number of dairies are doing a good business, being located generally along the bottom lands of the various streams, where good meadows and excellent water exist in conjunction with the forest ranges. No regular creameries have yet been established, but there is an excellent opening for them. Millions of pounds of butter are imported into this region annually, and good dairy butter sells at from thirty to fifty cents per pound. Instead of importing butter, great quantities

of it should be shipped to less favored localities, and there scarcely seems a possibility that the dairy business can be overdone here for many years to come.

The city of Vancouver has a population of four thousand and possesses a full city government and many metropolitan features, including forty-five arc electric lights of twelve hundred candle power, put in by the city at a cost of \$11,000.00. There are an excellent water supply and a volunteer fire department, equipped with one steam engine, one hand engine and a hook and ladder truck. Besides the manufacturing industries previously alluded to, there are two banks, a building and loan association, a large number of stores, shops, etc., three churches, a cathedral, convent, hospital, court house, school house, and many neat and tasteful residences. The court house of Clarke county is a large brick structure, erected in 1883 at a cost of \$60,000.00. A large two story and basement school house, built about the same time, stands near the court house, and is one of the best school buildings in the territory. A large three story brick convent and orphanage, a hospital, a school for girls and a college for boys are maintained by the Catholics. Here, also, is the United States land office for the district. A handsome brick structure on the river bank just east of the reserve is occupied by the school for defective youth.

With the exception of a short period, Vancouver has been the military headquarters of this region, and is now the headquarters of the department of the Columbia, under command of General Gibbon. At this post are generally stationed six companies of infantry and one of artillery. The buildings embrace houses for the officers, barracks for the men, library, gymnasium, etc., and necessary magazines and ordnance storehouses, commissary warehouses, etc. The military reserve is one of the most beautiful in the United States, and the parade ground is an almost level tract of large extent overlooking the river and offering a splendid view of the distant mountains.

Under the impulse of the new enterprises now being undertaken, the value of desirable residence and business property will steadily increase. The Vancouver Land Company was organized in January, to supply cheap and desirable property for this purpose. The company has five hundred acres adjoining the city on the northeast, of which one hundred and sixty acres have been platted into blocks two hundred feet square, with north and south avenues eighty feet wide, and east and west streets sixty feet wide lots fifty by one hundred feet sell at from \$100 to \$150, according to location. The company has procured a franchise for a street railway, which will be built through the main business streets of the city to this desirable residence district. Vancouver Heights, as it is called, has a most commanding site, and is one of the most beautiful places of residence in the northwest.

Portland addition, consisting of twenty blocks, adjoining the city on the northwest, is another desirable place of residence. It is but three blocks from the school house, and about ten minutes' walk from the ferry landing. The line of

the Vancouver, Klickitat & Yakima railroad runs along its western edge. Blocks are two hundred feet square, lots fifty by one hundred feet, avenues eighty feet wide and cross streets fifty feet. Lots sell on easy terms at from \$150.00 to \$250.00. The location is high and healthful and affords a most commanding prospect of river, valley and mountain. Railroad addition, containing seven blocks, lies near the Portland addition, and is very desirable property. As residence lots in the town proper are worth from \$400.00 to \$1,000.00, and as these additions lie so near and are so much preferable for residence purposes, the prices now quoted for them are extremely low, and will not be maintained very long.

Vancouver is but seven miles distant from Portland by the line of the Portland & Vancouver railway and the Columbia river ferry. Trains run every hour, passengers making the entire trip for twenty-five cents, including the two ferries. This road is one of the improvements of the past year, and is owned by Portland business men. It will be one of the chief factors in the growth of Vancouver. By water the distance is about eighteen miles, three lines of steamers running regularly between the two points, one twice daily, one three times a week and one twice a week. Possessing all the advantages of a beautiful and healthful site, a tributary country of rich and rapidly developing resources, good and increasing facilities for reaching market, and an enterprising people determined to improve these advantages to the utmost, the future of the city is bright with promise.

### THE TOWN OF LaCAMAS.

**F**OURTEEN miles east of Vancouver, on the north bank of the Columbia river, lies the town of La Camas, second only to Vancouver in size in Clarke county. It has a population of one thousand, though but five years of age, the result of the manufacturing industries located there. LaCamas is one of those enterprising western towns that owe their existence to the fact that nature has provided at that point the elements which are requisite to their growth. Water power, shipping facilities and a country rich in agricultural and timber resources combine to give it a good reason for existence and a certain promise of future prosperity.

At this point are located two large manufacturing industries, the selection of this site by them being the foundation of the town. The Columbia River Paper Company, of Portland, maintains here a large paper mill, the only one in the Columbia river region. It is supplied with the best of machinery for the manufacture of news, print, manila and straw papers, including wood pulping machinery, and turns out a product of ten tons daily. There is, also, a flouring mill, as well as several smaller industries.

The most extensive enterprise is that of the La Camas Lumber Company, which gives employment in woods and mill to fully two hundred men. This mill is splendidly

equipped and is turning out seventy thousand feet of the finest quality of fir lumber daily. The water power used by the mills is never failing and is amply sufficient for other extensive industries. The water of LaCamas creek, flowing from LaCamas lake, is controlled and carried through an intervening mountain by means of a rock tunnel one-half mile in length, giving it a fall of one hundred and seventy-five feet, with an ample supply of water. Building sites for factories are plentiful and can be had at reasonable rates for that purpose. As a business point the town has special advantages. The mills supply a certain quantity of local trade, and a large section of tributary country adds much to its volume. Several large stores are doing a good business, and there are openings for others. Town property may be purchased at fair prices.

The surrounding country for a radius of ten miles is directly tributary to LaCamas, and is unsurpassed in fertility by any land in the world. The country is undulating until the mountains are reached, where it is more rugged. Although the body of standing timber is heavy, much land has been cleared and is under cultivation, and more is being added yearly. Dairying is carried on quite extensively by a number of farmers, and the conditions for success in that business are of the best. Clear water in abundance and fine ranges for stock in the forests, where natural grasses, the wild pea vine and other vines supply an abundance of food the year round, render the maintenance of cattle, both for stock and dairy purposes, both easy and profitable. The same conditions are favorable for hogs, and pork and bacon may be made to add largely to the farmer's income.

A special feature is being made of fruit, more particularly the prune, which reaches here great size and perfection and yields most prolific crops. Last year one man secured prunes to the value of \$600.00 from one acre of trees. Fruit trees are being set out extensively, and the industry promises to reach large proportions. At Lake Villa, the home of D. H. Stearns, on LaCamas lake, there is a young peach orchard which last year produced peaches of the finest quality. Other fruits, such as cherries, plums, pears, apples, etc., are also of especially fine quality. A cannery, where both fruit and vegetables will be preserved for market will be established in LaCamas and will be of great assistance in developing the fruit industry.

LaCamas lake is one of the most beautiful bodies of water in the west. It is three miles long and one-half mile wide, and is surrounded by beautiful, sloping banks, with gravel and sand beaches, the green of the forests making a charming frame for its mirroring surface. It is plentifully supplied with delicious lake trout, and three hundred thousand white fish were recently turned loose in its waters by the United States fish commission. As a pleasure resort it has no equal within the same easy communication with Portland. In the mountains, but a few hours' travel from the lake, are deer, bear, elk and other game, while the streams are teeming with the gamy and delicious mountain trout.

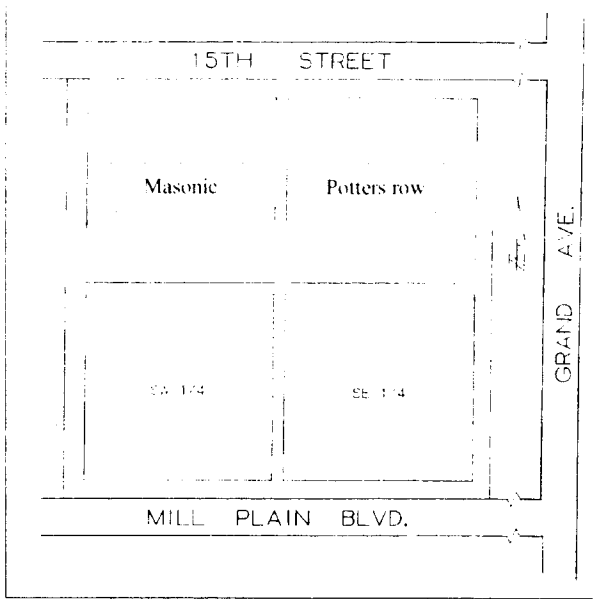

# Old City Cemetery Map

The Old City Cemetery Map shows four sections to the cemetery. The Masonic Cemetery is in the NW quarter and is again quartered with an ash graves in the center. The numbers begin with 1 at the upper NE corner of the quarter and go alternating west-east and east-west direction for the Eastern half. Then the numbers continue in the middle and alternate in the SW section of the Western half, finally continue at the top of the middle row of the NE section and alternating back to the middle where the ashes are located.

The NE quarter has a section know as the Potter's field at the far north of the section. The numbers begin at the SW corner of the section and alternate back and forth to the top where the potter field is located. Some graves have been added at the NE corner – or more likely, drawn there when the map was developed to keep the lines in order.

The SW section numbering is very straight forward, beginning in the SW corner, alternating to the NW corner, but because lot sizes differ, contains 208 lots (the SE section contains 144 lots).

The SE section, which concludes with this issue, begins in the SW corner and ends in the NE corner of this section with 144 lots.

|   |   |   |   |   |   |   |   |   |    |    |    |    |    |    |    |    |    |    |    |    |    |    |    |    |    |    |    |    |    |    |    |    |    |    |    |    |    |    |    |    |    |    |    |    |    |    |    |    |    |    |    |    |    |    |    |    |    |    |    |    |    |    |    |    |    |    |    |    |    |    |    |    |    |    |    |    |    |    |    |    |    |    |    |    |    |    |    |    |    |    |    |    |    |    |    |    |    |    |     |     |     |     |     |     |     |     |     |     |     |     |     |     |     |     |     |     |     |     |     |     |     |     |     |     |     |     |     |     |     |     |     |     |     |     |     |     |     |     |     |     |     |     |     |
|---|---|---|---|---|---|---|---|---|----|----|----|----|----|----|----|----|----|----|----|----|----|----|----|----|----|----|----|----|----|----|----|----|----|----|----|----|----|----|----|----|----|----|----|----|----|----|----|----|----|----|----|----|----|----|----|----|----|----|----|----|----|----|----|----|----|----|----|----|----|----|----|----|----|----|----|----|----|----|----|----|----|----|----|----|----|----|----|----|----|----|----|----|----|----|----|----|----|----|-----|-----|-----|-----|-----|-----|-----|-----|-----|-----|-----|-----|-----|-----|-----|-----|-----|-----|-----|-----|-----|-----|-----|-----|-----|-----|-----|-----|-----|-----|-----|-----|-----|-----|-----|-----|-----|-----|-----|-----|-----|-----|-----|-----|-----|
| 1 | 2 | 3 | 4 | 5 | 6 | 7 | 8 | 9 | 10 | 11 | 12 | 13 | 14 | 15 | 16 | 17 | 18 | 19 | 20 | 21 | 22 | 23 | 24 | 25 | 26 | 27 | 28 | 29 | 30 | 31 | 32 | 33 | 34 | 35 | 36 | 37 | 38 | 39 | 40 | 41 | 42 | 43 | 44 | 45 | 46 | 47 | 48 | 49 | 50 | 51 | 52 | 53 | 54 | 55 | 56 | 57 | 58 | 59 | 60 | 61 | 62 | 63 | 64 | 65 | 66 | 67 | 68 | 69 | 70 | 71 | 72 | 73 | 74 | 75 | 76 | 77 | 78 | 79 | 80 | 81 | 82 | 83 | 84 | 85 | 86 | 87 | 88 | 89 | 90 | 91 | 92 | 93 | 94 | 95 | 96 | 97 | 98 | 99 | 100 | 101 | 102 | 103 | 104 | 105 | 106 | 107 | 108 | 109 | 110 | 111 | 112 | 113 | 114 | 115 | 116 | 117 | 118 | 119 | 120 | 121 | 122 | 123 | 124 | 125 | 126 | 127 | 128 | 129 | 130 | 131 | 132 | 133 | 134 | 135 | 136 | 137 | 138 | 139 | 140 | 141 | 142 | 143 | 144 |
|---|---|---|---|---|---|---|---|---|----|----|----|----|----|----|----|----|----|----|----|----|----|----|----|----|----|----|----|----|----|----|----|----|----|----|----|----|----|----|----|----|----|----|----|----|----|----|----|----|----|----|----|----|----|----|----|----|----|----|----|----|----|----|----|----|----|----|----|----|----|----|----|----|----|----|----|----|----|----|----|----|----|----|----|----|----|----|----|----|----|----|----|----|----|----|----|----|----|----|-----|-----|-----|-----|-----|-----|-----|-----|-----|-----|-----|-----|-----|-----|-----|-----|-----|-----|-----|-----|-----|-----|-----|-----|-----|-----|-----|-----|-----|-----|-----|-----|-----|-----|-----|-----|-----|-----|-----|-----|-----|-----|-----|-----|-----|

|   |   |   |   |   |   |   |   |   |    |    |    |    |    |    |    |    |    |    |    |    |    |    |    |    |    |    |    |    |    |    |    |    |    |    |    |    |    |    |    |    |    |    |    |    |    |    |    |    |    |    |    |    |    |    |    |    |    |    |    |    |    |    |    |    |    |    |    |    |    |    |    |    |    |    |    |    |    |    |    |    |    |    |    |    |    |    |    |    |    |    |    |    |    |    |    |    |    |    |     |     |     |     |     |     |     |     |     |     |     |     |     |     |     |     |     |     |     |     |     |     |     |     |     |     |     |     |     |     |     |     |     |     |     |     |     |     |     |     |     |     |     |     |     |
|---|---|---|---|---|---|---|---|---|----|----|----|----|----|----|----|----|----|----|----|----|----|----|----|----|----|----|----|----|----|----|----|----|----|----|----|----|----|----|----|----|----|----|----|----|----|----|----|----|----|----|----|----|----|----|----|----|----|----|----|----|----|----|----|----|----|----|----|----|----|----|----|----|----|----|----|----|----|----|----|----|----|----|----|----|----|----|----|----|----|----|----|----|----|----|----|----|----|----|-----|-----|-----|-----|-----|-----|-----|-----|-----|-----|-----|-----|-----|-----|-----|-----|-----|-----|-----|-----|-----|-----|-----|-----|-----|-----|-----|-----|-----|-----|-----|-----|-----|-----|-----|-----|-----|-----|-----|-----|-----|-----|-----|-----|-----|
| 1 | 2 | 3 | 4 | 5 | 6 | 7 | 8 | 9 | 10 | 11 | 12 | 13 | 14 | 15 | 16 | 17 | 18 | 19 | 20 | 21 | 22 | 23 | 24 | 25 | 26 | 27 | 28 | 29 | 30 | 31 | 32 | 33 | 34 | 35 | 36 | 37 | 38 | 39 | 40 | 41 | 42 | 43 | 44 | 45 | 46 | 47 | 48 | 49 | 50 | 51 | 52 | 53 | 54 | 55 | 56 | 57 | 58 | 59 | 60 | 61 | 62 | 63 | 64 | 65 | 66 | 67 | 68 | 69 | 70 | 71 | 72 | 73 | 74 | 75 | 76 | 77 | 78 | 79 | 80 | 81 | 82 | 83 | 84 | 85 | 86 | 87 | 88 | 89 | 90 | 91 | 92 | 93 | 94 | 95 | 96 | 97 | 98 | 99 | 100 | 101 | 102 | 103 | 104 | 105 | 106 | 107 | 108 | 109 | 110 | 111 | 112 | 113 | 114 | 115 | 116 | 117 | 118 | 119 | 120 | 121 | 122 | 123 | 124 | 125 | 126 | 127 | 128 | 129 | 130 | 131 | 132 | 133 | 134 | 135 | 136 | 137 | 138 | 139 | 140 | 141 | 142 | 143 | 144 |
|---|---|---|---|---|---|---|---|---|----|----|----|----|----|----|----|----|----|----|----|----|----|----|----|----|----|----|----|----|----|----|----|----|----|----|----|----|----|----|----|----|----|----|----|----|----|----|----|----|----|----|----|----|----|----|----|----|----|----|----|----|----|----|----|----|----|----|----|----|----|----|----|----|----|----|----|----|----|----|----|----|----|----|----|----|----|----|----|----|----|----|----|----|----|----|----|----|----|----|-----|-----|-----|-----|-----|-----|-----|-----|-----|-----|-----|-----|-----|-----|-----|-----|-----|-----|-----|-----|-----|-----|-----|-----|-----|-----|-----|-----|-----|-----|-----|-----|-----|-----|-----|-----|-----|-----|-----|-----|-----|-----|-----|-----|-----|

|   |   |   |   |   |   |   |   |   |    |    |    |    |    |    |    |    |    |    |    |    |    |    |    |    |    |    |    |    |    |    |    |    |    |    |    |    |    |    |    |    |    |    |    |    |    |    |    |    |    |    |    |    |    |    |    |    |    |    |    |    |    |    |    |    |    |    |    |    |    |    |    |    |    |    |    |    |    |    |    |    |    |    |    |    |    |    |    |    |    |    |    |    |    |    |    |    |    |    |     |     |     |     |     |     |     |     |     |     |     |     |     |     |     |     |     |     |     |     |     |     |     |     |     |     |     |     |     |     |     |     |     |     |     |     |     |     |     |     |     |     |     |     |     |     |     |     |     |     |     |     |     |     |     |     |     |     |     |     |     |     |     |     |     |     |     |     |     |     |     |     |     |     |     |     |     |     |     |     |     |     |     |     |     |     |     |     |     |     |     |     |     |     |     |     |     |     |     |     |     |     |     |     |     |     |     |     |     |
|---|---|---|---|---|---|---|---|---|----|----|----|----|----|----|----|----|----|----|----|----|----|----|----|----|----|----|----|----|----|----|----|----|----|----|----|----|----|----|----|----|----|----|----|----|----|----|----|----|----|----|----|----|----|----|----|----|----|----|----|----|----|----|----|----|----|----|----|----|----|----|----|----|----|----|----|----|----|----|----|----|----|----|----|----|----|----|----|----|----|----|----|----|----|----|----|----|----|----|-----|-----|-----|-----|-----|-----|-----|-----|-----|-----|-----|-----|-----|-----|-----|-----|-----|-----|-----|-----|-----|-----|-----|-----|-----|-----|-----|-----|-----|-----|-----|-----|-----|-----|-----|-----|-----|-----|-----|-----|-----|-----|-----|-----|-----|-----|-----|-----|-----|-----|-----|-----|-----|-----|-----|-----|-----|-----|-----|-----|-----|-----|-----|-----|-----|-----|-----|-----|-----|-----|-----|-----|-----|-----|-----|-----|-----|-----|-----|-----|-----|-----|-----|-----|-----|-----|-----|-----|-----|-----|-----|-----|-----|-----|-----|-----|-----|-----|-----|-----|-----|-----|-----|-----|-----|-----|-----|-----|-----|
| 1 | 2 | 3 | 4 | 5 | 6 | 7 | 8 | 9 | 10 | 11 | 12 | 13 | 14 | 15 | 16 | 17 | 18 | 19 | 20 | 21 | 22 | 23 | 24 | 25 | 26 | 27 | 28 | 29 | 30 | 31 | 32 | 33 | 34 | 35 | 36 | 37 | 38 | 39 | 40 | 41 | 42 | 43 | 44 | 45 | 46 | 47 | 48 | 49 | 50 | 51 | 52 | 53 | 54 | 55 | 56 | 57 | 58 | 59 | 60 | 61 | 62 | 63 | 64 | 65 | 66 | 67 | 68 | 69 | 70 | 71 | 72 | 73 | 74 | 75 | 76 | 77 | 78 | 79 | 80 | 81 | 82 | 83 | 84 | 85 | 86 | 87 | 88 | 89 | 90 | 91 | 92 | 93 | 94 | 95 | 96 | 97 | 98 | 99 | 100 | 101 | 102 | 103 | 104 | 105 | 106 | 107 | 108 | 109 | 110 | 111 | 112 | 113 | 114 | 115 | 116 | 117 | 118 | 119 | 120 | 121 | 122 | 123 | 124 | 125 | 126 | 127 | 128 | 129 | 130 | 131 | 132 | 133 | 134 | 135 | 136 | 137 | 138 | 139 | 140 | 141 | 142 | 143 | 144 | 145 | 146 | 147 | 148 | 149 | 150 | 151 | 152 | 153 | 154 | 155 | 156 | 157 | 158 | 159 | 160 | 161 | 162 | 163 | 164 | 165 | 166 | 167 | 168 | 169 | 170 | 171 | 172 | 173 | 174 | 175 | 176 | 177 | 178 | 179 | 180 | 181 | 182 | 183 | 184 | 185 | 186 | 187 | 188 | 189 | 190 | 191 | 192 | 193 | 194 | 195 | 196 | 197 | 198 | 199 | 200 | 201 | 202 | 203 | 204 | 205 | 206 | 207 | 208 |
|---|---|---|---|---|---|---|---|---|----|----|----|----|----|----|----|----|----|----|----|----|----|----|----|----|----|----|----|----|----|----|----|----|----|----|----|----|----|----|----|----|----|----|----|----|----|----|----|----|----|----|----|----|----|----|----|----|----|----|----|----|----|----|----|----|----|----|----|----|----|----|----|----|----|----|----|----|----|----|----|----|----|----|----|----|----|----|----|----|----|----|----|----|----|----|----|----|----|----|-----|-----|-----|-----|-----|-----|-----|-----|-----|-----|-----|-----|-----|-----|-----|-----|-----|-----|-----|-----|-----|-----|-----|-----|-----|-----|-----|-----|-----|-----|-----|-----|-----|-----|-----|-----|-----|-----|-----|-----|-----|-----|-----|-----|-----|-----|-----|-----|-----|-----|-----|-----|-----|-----|-----|-----|-----|-----|-----|-----|-----|-----|-----|-----|-----|-----|-----|-----|-----|-----|-----|-----|-----|-----|-----|-----|-----|-----|-----|-----|-----|-----|-----|-----|-----|-----|-----|-----|-----|-----|-----|-----|-----|-----|-----|-----|-----|-----|-----|-----|-----|-----|-----|-----|-----|-----|-----|-----|-----|

|   |   |   |   |   |   |   |   |   |    |    |    |    |    |    |    |    |    |    |    |    |    |    |    |    |    |    |    |    |    |    |    |    |    |    |    |    |    |    |    |    |    |    |    |    |    |    |    |    |    |    |    |    |    |    |    |    |    |    |    |    |    |    |    |    |    |    |    |    |    |    |    |    |    |    |    |    |    |    |    |    |    |    |    |    |    |    |    |    |    |    |    |    |    |    |    |    |    |    |     |     |     |     |     |     |     |     |     |     |     |     |     |     |     |     |     |     |     |     |     |     |     |     |     |     |     |     |     |     |     |     |     |     |     |     |     |     |     |     |     |     |     |     |     |     |     |     |     |     |     |     |     |     |     |     |     |     |     |     |     |     |     |     |     |     |     |     |     |     |     |     |     |     |     |     |     |     |     |     |     |     |     |     |     |     |     |     |     |     |     |     |     |     |     |     |     |     |     |     |     |     |     |     |     |     |     |     |     |
|---|---|---|---|---|---|---|---|---|----|----|----|----|----|----|----|----|----|----|----|----|----|----|----|----|----|----|----|----|----|----|----|----|----|----|----|----|----|----|----|----|----|----|----|----|----|----|----|----|----|----|----|----|----|----|----|----|----|----|----|----|----|----|----|----|----|----|----|----|----|----|----|----|----|----|----|----|----|----|----|----|----|----|----|----|----|----|----|----|----|----|----|----|----|----|----|----|----|----|-----|-----|-----|-----|-----|-----|-----|-----|-----|-----|-----|-----|-----|-----|-----|-----|-----|-----|-----|-----|-----|-----|-----|-----|-----|-----|-----|-----|-----|-----|-----|-----|-----|-----|-----|-----|-----|-----|-----|-----|-----|-----|-----|-----|-----|-----|-----|-----|-----|-----|-----|-----|-----|-----|-----|-----|-----|-----|-----|-----|-----|-----|-----|-----|-----|-----|-----|-----|-----|-----|-----|-----|-----|-----|-----|-----|-----|-----|-----|-----|-----|-----|-----|-----|-----|-----|-----|-----|-----|-----|-----|-----|-----|-----|-----|-----|-----|-----|-----|-----|-----|-----|-----|-----|-----|-----|-----|-----|-----|
| 1 | 2 | 3 | 4 | 5 | 6 | 7 | 8 | 9 | 10 | 11 | 12 | 13 | 14 | 15 | 16 | 17 | 18 | 19 | 20 | 21 | 22 | 23 | 24 | 25 | 26 | 27 | 28 | 29 | 30 | 31 | 32 | 33 | 34 | 35 | 36 | 37 | 38 | 39 | 40 | 41 | 42 | 43 | 44 | 45 | 46 | 47 | 48 | 49 | 50 | 51 | 52 | 53 | 54 | 55 | 56 | 57 | 58 | 59 | 60 | 61 | 62 | 63 | 64 | 65 | 66 | 67 | 68 | 69 | 70 | 71 | 72 | 73 | 74 | 75 | 76 | 77 | 78 | 79 | 80 | 81 | 82 | 83 | 84 | 85 | 86 | 87 | 88 | 89 | 90 | 91 | 92 | 93 | 94 | 95 | 96 | 97 | 98 | 99 | 100 | 101 | 102 | 103 | 104 | 105 | 106 | 107 | 108 | 109 | 110 | 111 | 112 | 113 | 114 | 115 | 116 | 117 | 118 | 119 | 120 | 121 | 122 | 123 | 124 | 125 | 126 | 127 | 128 | 129 | 130 | 131 | 132 | 133 | 134 | 135 | 136 | 137 | 138 | 139 | 140 | 141 | 142 | 143 | 144 | 145 | 146 | 147 | 148 | 149 | 150 | 151 | 152 | 153 | 154 | 155 | 156 | 157 | 158 | 159 | 160 | 161 | 162 | 163 | 164 | 165 | 166 | 167 | 168 | 169 | 170 | 171 | 172 | 173 | 174 | 175 | 176 | 177 | 178 | 179 | 180 | 181 | 182 | 183 | 184 | 185 | 186 | 187 | 188 | 189 | 190 | 191 | 192 | 193 | 194 | 195 | 196 | 197 | 198 | 199 | 200 | 201 | 202 | 203 | 204 | 205 | 206 | 207 | 208 |
|---|---|---|---|---|---|---|---|---|----|----|----|----|----|----|----|----|----|----|----|----|----|----|----|----|----|----|----|----|----|----|----|----|----|----|----|----|----|----|----|----|----|----|----|----|----|----|----|----|----|----|----|----|----|----|----|----|----|----|----|----|----|----|----|----|----|----|----|----|----|----|----|----|----|----|----|----|----|----|----|----|----|----|----|----|----|----|----|----|----|----|----|----|----|----|----|----|----|----|-----|-----|-----|-----|-----|-----|-----|-----|-----|-----|-----|-----|-----|-----|-----|-----|-----|-----|-----|-----|-----|-----|-----|-----|-----|-----|-----|-----|-----|-----|-----|-----|-----|-----|-----|-----|-----|-----|-----|-----|-----|-----|-----|-----|-----|-----|-----|-----|-----|-----|-----|-----|-----|-----|-----|-----|-----|-----|-----|-----|-----|-----|-----|-----|-----|-----|-----|-----|-----|-----|-----|-----|-----|-----|-----|-----|-----|-----|-----|-----|-----|-----|-----|-----|-----|-----|-----|-----|-----|-----|-----|-----|-----|-----|-----|-----|-----|-----|-----|-----|-----|-----|-----|-----|-----|-----|-----|-----|-----|

## OLD CITY CEMETERY

CCGS member Gerry Gilman has updated our first cemetery volume. Below is the beginning of this series, which she had abstracted and annotated. The Old City Cemetery is located at the corner of Mill Plain Blvd. & Grand Ave., Vancouver, WA. **REFERENCES noted at entry end:** #1 Clark County Pioneers "A Centennial Salute" - 1889 Vancouver, Washington, Published by Clark County Genealogical Society.  
#2 Clark County Pioneers "Through The Turn of The Century" - by Rose Marie Harshman, Published by Clark County Genealogical Society.  
#3 Vancouver City Cemetery Burial Records.  
#4 KNAPP Funeral Chapel, HAMILTON Funeral Home, and HAMILTON MYLAN Funeral Chapel Records (1907-1994).  
#5 Other Clark County Mortuary Records.  
#6 Clark County Census Records 1850 1860, 1870, 1871, 1880 all in Clark County Washington Territory, 1900 in Clark County Washington State.  
#7 Trail Breaker (published by the Clark County Genealogical Society - Quarterly), Newspapers, Relatives comments and Genealogy Records

### SE 113

SE 113 S/2 bought by Dr. William Bratton 4/28/1868

#### **BRATTON, JOHN B.**

20 Apr 1846 Verona, Columbia County, Wisconsin, d. 27 Feb 1867, age 20y 1m 21d. Int. in SE 113-1 Line 1. Died in Vancouver, Clark County, Washington Territory. He was a member of the Masonic Order. **NOTE:** The Bratton Family came to the United States in 1847 with the two oldest children and settled in Verona Wisconsin. They arrived in Vancouver 4 Dec 1852 when John Bratton was 6 years old after much hardships crossing over the Oregon Trail with a covered wagon. Finally, after uncertainty they were granted a Donation Claim La Center in 1853. The mother, Mary Ann Bratton, died shortly after twin girls were born in 1854, she is probably buried on their claim. William Bratton Sr. was by trade a brick layer. In 1855/56, during the Indian uprising, he was Captain of the Lewis River Rangers 2nd Regiment Washington Volunteers. **Parents were Captain William Bratton Sr. (1816-after 1880) born in England and Mary Ann Garbelt (died about 1854) born in England.** Ref: #1, #3 #6 (1860 Census).

#### **GRIFFIN, JAMES**

b. 1855 Ohio, d. 22 Jul 1900 of dysentery, age 45y. Int. 16 Jan 1901 in SE 113 N/2 Line 1. He was a butcher; married to Clothida Amelia "Tillie" Heisen (1870-1946) on 1 Dec 1890 at Battle Ground, Clark County, Washington Territory. "Tillie" was a daughter of Alexander Rhinehardt Heisen and Mary Elizabeth Reylea. The James Griffin's had 4 children: (1) Mary Olive (1891- ), (2) Clara (1895 - ), (3) Harry (1897- ) and (4) Olive Griffin (ca 1901- ). "Tillie" married (2nd) 1 Jan 1903 James M. Sappington (1857-1924) and they are buried in Park Hill Cemetery. James Sappington was the son of John W. Sappington and Luncida Laughlin). **Parents were not listed.** Ref: #2, #3, #6 (1880 Census).

### SE 114

SE 114 All bought about 4/1888 by William Stevens.

**NOTE:** There is a conflict between Vancouver City Cemetery dates and the 1860 Clark County Census. The Census has William Steven's age 37y born in Ohio and as Mary Ann age 32 born in France: Children were: Charles W. age 11 and Theodore age 9 both born in Missouri, Edward age 7 born in Oregon, Adeline 5, and Francis age 2 both born in WT.

#### **STEVENS, WILLIAM G.**

b. 1817 St. Louis, Kentucky, d. Oct 1901, age 84y. Int. 22 Oct 1901 in SE 114-4 Line 2. He was married to Paula ( ) (1824-1904). He was a miller, owned his own home in 1900. **Parents were not listed but were born in the United States.** Ref: #3 & #6 (1880 & 1900 Census).

#### **STEVENS, PAULINE/PAULINA**

b. Jan 1821 France, d. 30 Oct 1904 of old age, age 83y 10m. Int. 31 Oct 1904 in SE 114 Line 2. (WILLIAM STEVENS). She was the widow of William Stevens (1817-1901), housewife, emigrated to the US in 1852. Children were born in Missouri and Washington: In the 1860 Census the children were: (1) William Charles (1849- ) -he was in the 1871 Census and not the rest of the children, (2) Theodore (1851-), (3) Edward (1854-1878 Missouri), (4) Adeline (1855- ), (5) Frank/Francis (1858-1921

Washington- was an engineer in a mill), (6) Sarah b. 1862 Washington Territory in 1870 Census -).  
**Parents were not listed but were born in France.** Ref: #3 & #6 (1880 & 1900 Census).

### STEVENS, THEODORE EDWARD

b. May 1854 Missouri, d. 1878 (?), age 24y, a miller. Int. 1878 in SE 114 Line 2. **NOTE:** he was listed in the 1880 Clark County Census as age 26y living with his parents house 44 61 District #3 in Vancouver, Washington. **Parents were William Stevens (1817-1901) born in Kentucky and Pauline ( ) Stevens (1824-1904) born in France.** Ref: #3 & #6 Clark County, Washington Territory (1880 Census ? he died in 1878).

### STEVENS, FRANK

b. 22 Feb 1858 Vancouver, Clark County Washington Territory, d. 2 Dec 1921 of a ruptured aorta, age 63y 9m 10d. Int. 6 Dec 1921 (1) in SE 114-1 Line 2 [KNAPP MORTUARY]. (The marker still in place) but he was reburied in St. James Acres Catholic Cemetery 27 May 1930 in family plot ? 240. He was married to Mary Emma Strong (1857-? 1930) daughter of Hiram H. Strong Sr. (1829-1904) and Rebecca Turner (1837-1913) both buried in the Washougal Cemetery). Frank Stevens was a marine captain, Episcopalian, lived at 508 East 14th St., Vancouver, died at the St. John's Ferry attended by Frank R. Menke for Coroner Smith of Portland. The funeral was 6 Dec 1921 at KNAPP CHAPEL 10 AM with Reverend Charles H. Powell. Charged to son Earl Stevens of Vancouver (1895-1969) in same plot. **Parents were William Stevens (1817-1901) born in Kentucky and Pauline ( ) Stevens (1824-1904) born in France.** Ref: #3, #4, & #6 (1880 Census).

### STEVENS, HENRIETTA

b. 1856 Washington Territory, d. 22 Sep 1897 of consumption, age 41y. Int. 25 Sep 1897 in SE 114 Line 2. She was married to Charles William Stevens Jr. (1849/1850- Missouri) Children were all born in Washington Territory: (1) Sarah (1874 -), (2) Charles (1875-1900), and (3) Stella M. (1879-1888). **Parents were not listed but her father was born Michigan and mother was born in Illinois.** Ref #3 & #6 (1880 Census).

### STEVENS, ALICE

1877 Washington, d. 19 Oct 1879 no cause of death was listed, age 2y. Int. Oct 1879 in SE 114-8 Line 2. **Parents were William G. Stevens Jr. (1850 - ?) and Haenrietta ( ) (1856-1897) born in Washington.** Ref: #3.

### STEVENS, STELLA M.

b. 1879 Clark County, Washington Territory, d. 15 Apr 1888, age 8y, died of a tumor. Int. in SE 114 N/2 Line 2. **Parents were William G. Stevens Jr. (1850- ?) and Henrietta ( ) (1856-1897).** Ref: #3.

### STEVENS, REBECCA

b. Feb 1885, d. 15 Dec 1888 of burns to the body, age 2y 10m, Int. 17 Dec 1888 in SE 114 Line 2. **Parents were William Stevens Jr. (1850- ?) and Henrietta ( ) (1856-1897).** Ref: #3.

### STEVENS, THOMAS CAFFERY

b. 1890, d. 3 May 1941 died of angina pectoris, age 51y. Int. 8 Jul 1941 in SE 114 Line 2. (WILLIAM STEVENS) [VANCOUVER FUNERAL CHAPEL]. **Parents were William G. Stevens Jr. (1850- ?0 and Henrietta (1856-1897)** Ref: #3 & #5.

### STEVENS, CHARLES W.

b. 1873 Clark County, Washington Territory, d. 1900 of consumption, age 27y. Int. in SE 114 line 2. (WILLIAM STEVENS). **Parents were William C. Stevens Jr. (1850-?) and Henrietta (1856-1897).** Ref: #3.

## SE 115

SE 115 All bought 1874 by Smith Maynes  
 SE 115 All bought 2/14/1881 by James Jamison



**MAYNES, SMITH**

b. 10 Jul 1831 Roscommon, Ireland, d. 20 Aug 1880, age 49y, a saloon keeper. Int. in SE 115-8 Line 3. **Parents were not listed but were both born in Ireland.** Ref: #3 & #6 (1880 Census).

**HALL, GEORGE M.**

b. Apr 1884 California, d. 15 Jun 1967 of heart failure, age 83y 2m. Int. 21 Jun 1967 in SE 115-1 Line 3. (SMITH MAYNES) [SWANK MORTUARY-Camas, Washington] **Parents were not listed.** Ref: #3 & #5.

**SE 116**

SE 116 all bought by Jesse T. Bowles 10/16/1882

**BOWLES, JESSE T.**

b. 1830 Maryland, 20 Jun 1906, age 76y. Int. 21 Jun 1906 in SE 116-6 Line 4. (SELF). He was married to Minerva Catherine Wilson (1841-1926), daughter of General Anthony Wilson and Sarah Switzler. He was a clerk in 1860. **Parents were not listed.** Ref: #1 & #3 & #6 (1860 Census).

**BOWLES, MINERVA WILSON**

b. 30 Oct 1841 Missouri, d. 27 Sep 1926 senile, age 84y 9m 3d. Int. 30 Sep 1926 in SE 116-4. She was the widow of Jesse T. Bowles (1830-1906). **Parents were General Anthony Wilson (1819-1849) born Saline County, Missouri and Sarah Switzler (1817-1852) born in Virginia/Kentucky.** Ref: #1, #3 & #6 (1860 Census.)

**BOWLES, JOHN B.**

b. 5 Oct 1862 Clark County, Washington Territory, d. 14 Oct 1882 no cause of death was listed, age 20y 9d. Int. in SE 116-3 Line 4 (has marker "Departed this life Oct 14 1882 Aged 20y 9d's "Fessus Est Quietus") (JESSE T. BOWLES). **Parents were Jessie Bowles (1830-1906) and Minerva Catherine Wilson (1841-1926).** Ref: #1 & #3

**WILSON, SARAH (SWITZLER) LOGSDEN, WILSON, STODDARD**

b. 17 Jul 1818 (or 26 Dec 1817 on marker age 34y 3m 11d) Virginia or Kentucky, d. 6 Apr 1852 in Oregon, Int. Apr 1852 in SE 116-8 line 4 (has marker "Departed this life"). (JESSE T. BOWLES). She was a 1/2 sister of Cynthia Charity (Switzler), Nye, Shaw (they had different mothers). Sarah Logsden Wilson Stoddard lived in Oregon. married (1) 19 Jun 1836 at Saline County, Missouri William Logsden (who died in 1837) had daughter (a) Mary E. Logsden, Sarah married (2) 30 Dec 1840 in Saline County, Missouri General Anthony Wilson (who died 14 Feb 1849 at Hangtown, California); they had children:(b) Minerva Catherine (ca 1840 Missouri-1926) who married Jesse Bowles, (c) Sarah who married Alex M. Brown, (d) John Greenville Wilson married Maude ( ) and lived in San Fransico, California, and (e) James Hamilton Wilson married Mary Wells Sarah Switzler, Logsden, Wilson married (3) 10 Apr 1851 in Clackamas, Oregon Thomas H. Stoddard Note: Asa A. Stoddard (1823-1893) in SW 25 S/2 Line 9 may have been related to Thomas Stoddard. **Parents were John Switzler (1789-1855) born in Pennsylvania and married (2) in 1811 Elizabeth Lee who died in 1826 born in Virginia.** Ref: #1 & #3.

**JOHNSON, RONALD C. Dr.**

b. 11 May 1937, d. 22 Jun 1967 in a train accident, age 30y 1m 11d. Int. 28 Jun 1967 in SE 116-2 Line 4. **Parents were not listed.** Ref: #3.

**JOHNSON, HOUSTON B.**

b.? d.? , Int. 3 Jul 1984 in SE 116-1 Line 4 Ashes. **Parents were not listed.** Ref: #3.

**SE 117**

SE 117 All bought by Horace Daniels

**DANIELS, WILLIAM BYRON**

b. 1 Nov 1817 Ohio, d. 21 Apr 1894, age 77y 5m 20d. Int. Apr 1894 in SE 117-1 Line 5. (HORACE DANIELS). He was married to Sarah Hall (1824-1907) born in New York (buried in SW 103 Line 10). They came west in 1853 and had a Donation Land Claim in near Lafayette, Yamhill County, Oregon, later they moved to St. Helens Oregon and finally to Clark County, Washington Territory. Their children were: (1) W.

Byron Daniels (1848-1900) married Rosina ( ) and they had two daughters. In the 1870 Census he was a law student living with H.G. Struve, a lawyer. (2) G. Hubert Daniels (1850-1890) married Anna F. Wintler; (3) Horace G. Daniels (1855-1882) married Mary E. Hague; and (4) Thurston Edward Daniels (1858-1926) married Mollie Miller. William Byran Daniels Sr. was appointed Territorial Governor of Idaho by President Abraham Lincoln. In 1870 he moved his family to Clark County Washington Territory. **Parents were not listed but were both born in Ohio.** Ref: #1, #3, #6 (1880 Census).

#### DANIELS, HORACE G.

b. 12 Dec 1854 Yamhill County Oregon, d. 3 Nov 1882 cause of death was not listed, age 27y 10m 21d. Int. Nov 1882 in SE117-1 Line 5. (SELF). His parents came west in 1853 and the first home was in Yamhill County, Oregon. Horace was a steamboat captain, married in Vancouver, Clark County, Washington Territory 9 Sep 1878 to Mary E. Hague (ca 1860 she probably married 2nd James L. Garratt). She and her brother, Charles Hague lived in the 1870, 1871 Census with their mother, Elizabeth, and her 2nd husband Lewis Meyers both born in Germany. Elizabeth and Louis Meyers had three children by 1870. **Parents were William G. Daniels (1817-1894) born in Ohio and Sarah Hall (1824-1907) born in New York.** William G. Daniels was appointed Territorial Governor of Idaho by President Abraham Lincoln. Ref: #1, #3, #6 (1880 Census).

#### GARRETT, MARY L.

b. Feb 1894, d. 13 Apr 1896 of pleurisy and pneumonia, age 2y 3m. Int. 15 Apr 1896 in SE 117 Line 5. (H. DANIELS). **Parents were not listed but were probably James L. Garratt born Jul 1861 Oregon owned 36 acres farm and Mary E. (Hague) Garrett born in 1866 in Washington, Territory.** Ref: #3.

#### SE 118

SE 118 S/2 bought 3/25/1904 by J.L. Truesdell

SE 118 N/2 bought 4/8/1904 by S.L. Keith of Vancouver

#### KEITH, JOSEPHINE

b. 1866, d. 7 Apr 1904 died in childbirth, age 38y. Int. 9 Apr 1904 in SE 118 N/2 Line 6. (S.L. KEITH). {NO RECORD}. **Parents were not listed.** Ref: #3.

#### SMITH, GLADYS E.

b. 1890 Kansas, d. 13 Nov 1985 died of heart failure, age 95y. Int. 19 Nov 1985 SE 118-1 S/2 (SELF) [ACACIA FUNERAL HOME]. **Parents were not listed.** Ref: #3 & #5.

#### DAVIS, WILLIAM B.

b. 1833 Pennsylvania, d. 24 Mar 1904 of old age, age 71. Int. Mar 1904 26 Mar 1904 in SE 118 S/2 Line 6. (HARVEY L. TUESDELL). He was a Civil War Vet Co. H S. Pennsylvania H.A. **Parents were not listed.** Ref: #3.

#### TRUESDELL, HARVEY L.

b. 1860 ? Canada, d. 1933, age 73y. Int. 1933 in SE 118 Line 6. {NO RECORD} Note: his sister may be Annie Parmentier (1862-1925) who was the wife of John Parmentier. Harvey Truesdell was not listed in the Clark County Census. **Parents were not listed.** Ref: #3.

#### TRUESDELL, ESTELLA VIRGINIA

b. Nov 1859 Pennsylvania, d. 2 Jan 1944 of pneumonia, age 84y 2m. Int. 6 Jan 1944 in SE 118 S/2 Line 6. (HARVEY L. TRUESDELL) [MILLER TRACEY MORTUARY -Portland, Oregon]. She was married to Harvey Truesdell (1860-1933). **Parents were William B. Davis (1833-1904) born in Pennsylvania and wife.** Ref: #3 & #5.

#### TRUESDELL, INDIA NELLY

b. 1884 Kansas, d. 13 Jun 1945 of cancer, age 60y +. Int. 19 Jun 1945 SE 118 S/2 Line 6. (HARVEY L. TRUESDELL). [MILLER TRACEY MORTUARY-Portland, Oregon]. **Parents probably were Harvey L. Tredell and Estella Virginia Davis.** Ref: #3 & #5.

**TRUESDELL, MILLY E.**

b. Jul 1901 Nebraska, d. 25 Mar 1952 of pneumonia, age 50y 8m. Int. 31 Mar 1952 in SE 118-3 Line 6. (H. TRUESDELL). **Parents were Harvey L. Truesell (1860-1933) and Estella Virginia Davis (1859-1944).** Ref: #3

**SE 119**

SE 119 bought by L.M.S.D.

**SE 120**

SE 120 N/2 bought 9/23/1881 by Pricilla Spurgeon  
SE 120 N/2 bought by William Henry Goldbeck  
SE 120 S/2 bought before 1876 by Columbus McDonald

**GOLDBECK, WILLIAM HENRY \***

b. ca 1815 Berlin, Germany, d. 18 Jun 1893 pneumonia, age 78y. Int. Jun 1893 in SE 120 N/2 Line 8 (PRICILLA SPURGEON). He was married to Rachel Black (1824-1899) 5 Feb 1855 in Clark County, Washington. He arrived in the Oregon Territory in 1849/1850 and became a US Citizen in 1853. He then filed for 320 acres of Donation Land on 15 Jul 1853 located on Fourth Plain area. The Golbecks after they had raised their children sold the farm and moved into Vancouver City. He served in the Indian Uprising of 1855. The William Golbecks belonged to the St. Luke's Episcopal Church. William died at home on 8th St. in Vancouver. NOTE: William Henry Goldbeck was probably married in Prussia because Arnold Goldbeck born in 1835 had a farm next to his; Arnold Goldbeck was not in the 1870 Census. **Parents were not listed but were born in Prussia Germany.** Ref. #1, #3 & #6 (1860, 1870, 1871, 1880 Census).

**GOLDBECK, RACHEL**

b. ca 1824 Pennsylvania, d. 31 Mar 1899 of old age, age 75. Int. 2 Apr 1899 in SE 120 N/2 Line 8. (PRICILLA SPURGEON). She was married to William H. Goldbeck, housewife. Their children in 1871 were (1) John Henry (b. 1856, (2) Charlotte (b. 1857-1932) married (a) 4 Dec 1877 John Burkhart, married 7 Apr 1883 (b) Corp. James C. Strong both are buried in the Vancouver Post Military Cemetery (3) Henrietta (b. 1858) m. 19 May 1875 Thomas E. Cloud, and (4) Agnes Augusta (b. 1860) married 21 Oct 1880 George Allen. **Parents were named "Mr. & Mrs. Black".** Ref: #1, #3, #6 (1860, 1870, 1871, 1880 Census).

**STRONG, WILLIAM**

b. Oct 1884 Washington, d. 21 May 1904 of typhoid fever, age 20y. Int. 23 May 1904 in SE 120 N/2 Line 8. (WILLIAM HENRY GOLBECK). William Strong was single and a fisherman. **Parents were James Curtis Strong (1850-1932) born in Ohio** Washington Corp. 4 US Art. **married 7 Apr 1883 Charlotte Goldbeck (1857-1932) born in Clark County Washington Territory.** Ref: #1, #3 & #6 (1900 Census).

**SE 121**

SE 121 N/2 bought 5/15/1882 by John Banzer  
SE 121 S/2 bought 5/15/1882 by Edward F. Tempess

**BONZER, JOHN**

b. 1803, Bonzer's Run, Scioto County, Ohio, died 8 Mar 1893 of heart failure, age 89y. First was buried at Fort Vancouver Cemetery and then he and his wife Rebecca were transferred to SE 121 Line 9 (JAMES BONSER). The Isaac Bonser family moved to Pike County, Illinois. John Bonzer was married there 27 Mar 1827 in Illinois to Rebecca W. Halstead (1803-1864). They came west with their six children over the Oregon Trail in 1847. **Parents were Isaac Bonser and Abigail Burt.** Ref: #1 & #3.

**BONSER, REBECCA**

b. 19 Jun 1803, d. 2 Jul 1864, age 61y 13d, first buried at the Fort Vancouver Cemetery and then transferred to SE 121 Line 6. (JAMES BONSER). She was married to John Bonser, housewife. Traveled in 1847 over the Oregon Trail. Had six children. Children were (1) Stephen D. Bonser (1829-1917) died at The Dalles, Oregon, married Mahala Thomas Taylor, (2) James Halstead Bonser (1832-1909) married

Hannah Thomas he is buried in a Santa Anna California Cemetery. (3) Martha Bonser married Marquis de Lafayette "Lafe" Armstrong. (4) Elizabeth Bonser married Daniel "Boone" Armstrong. (5) Hannah Bonser married Alvin Styles and (6) Abigail M. Bonser married ....Castro. **Parents were Mr. & Mrs. Halstead.** Ref: #1, #3

#### ARMSTRONG, SAMUEL E.

b. Dec 1890, d. 16 Jul 1891, age 8m, died of infant "Summer Complaint. Int. 17 Jul 1891 in SE 121 N/2 Line 9. **Parents were Abigail M. Bonser and Marquis de Lafayette "Lafe" Armstrong.** Ref: #3.

#### BATON, GEORGE

b. 1891, d. 12 Mar 1893, age 2y, died of chronic diarrhea. Int. 14 Mar 1893 in SE 121 Line 9. **Parents were not listed.** Ref: #3.

#### SE 122

SE 122 All bought 11/12/1878 by J.J. Hendrickson

#### HATHAWAY, ORRIN BATES

b. 29 Jun 1859 Vancouver, Clark County, Washington, d. 17Nov 1935 of cancer, age 76y 4m 18d. Int. 19 Nov in SE 122-1 Line 10. [KNAPP MORTUARY]. He was married 24 Jun 1891 to Dolla Bennett (1869-1952) daughter of Alexander Bennett and Margaret Hendrickson buried beside husband has marker). He was a farmer, lived at 3101 "P" St., Vancouver, Clark County, Washington, died at home attended by Dr. C.C. Wilcox of Portland. The funeral was 19 Nov 1935 1 PM at KNAPP CHAPEL with Reverend Martindale Woods of Vancouver. Also in the Hathaway plot is daughter Margaret Hathaway (1900-1915 has marker). Ordered by Mrs. Dolla Hathaway and sons: Charged to Mrs. Dolla Hathaway and Duck Shooting Credit of \$25 ? (1937). **Parents were Jeremiah Smith Hathaway (1824-1876 born in Herkimer County, New York (the son of Nadah Hathaway and Abigail Beebe) and Isabella Electa Bates (1827-1914) born in Niles or Berrien County Michigan** (daughter of Dennis Bates and Isabella Bronson). In 1852 they and Jeremiah's brother Marshall joined a Wagon Train led by John Johnson of Umpqua, Oregon. They expected to go to California via the Santa Fe Trail, but the Indians were on a rampage so they turned north for Oregon. They took in Jabez D. Knapp and his wife, Lucy, who was suffering from cholera and had been set adrift. The Hathaways's nursed them but the wife Lucy died and Isabella caught the cholera and nearly died. Their son Jeremiah died near the Dalles Oregon 23 Oct 1852 and is buried by the Cascades near the Bridge of The Gods. After living in Portland several years Jeremiah took out a Donation claim near Ridgefield, Washington and started a diary business, He was a Probate Judge of Clark County, Washington. Ref: #1, #3, #4 & #6 (1870, 1871, 1880 and 1900 Census).

#### HATHAWAY, DOLLA (BENNETT)

b. 1 Sep 1867 Philomath, Benton County Oregon, d. 24 Jan 1952 of a heart attack, age 84y 3m, 23d. Int. 29 Jan 1952 in SE 122-2 Line 10. [KNAPP MORTUARY] [HENDRICKSON] . She was married 24 Jun 1891 to Orin Bates Hathaway (1859-1935). Dolla was a housewife, helped her husband attended to their dairy. They had six children:(1) Lloyd Bates Hathaway (1892-1917) married Annis Ester Scotton, they lived on Government Island (now in Oregon) (2) Melvin Bennett Hathaway (1893- ?) married Julia Lengel, they lived in Richfield, Clark County, Washington; (3) Ida Hathaway (1895- ?) married Otto Meyer, they lived in Vernonia, Oregon (4) Leo Hathaway (1897- ?) married Beulah Potter, (5) Margaret Hathaway (1900-1915), (6) Ernest Hathaway (1904-?), twin to Erma, married Edna Simmons and (7) Erma Hathaway (1904-?), twin to Ernest, married Lloyd Groat, and 1 stepson George N. Miller of Forest Grove, Oregon. **Parents were Alexander Bennett (1824-1907) born in Pennsylvania died in Philomath a United Brethren Minister and Margaret Hendricksen (1840-1874) born in Iowa.** Ref: #1, #3, & #6 (1900 Census).

#### HATHAWAY, MARGARET

b. 11 Jan 1900 Vancouver, Clark County, Washington, d. 14Nov 1915 of tubercular meningitis, age 15y 10m 3d. Int. 16 Nov 1915 in SE 122-5 Line 10. NOTE: in the 1900 Census she is named Dalla M., single, student, Methodist, lived at Columbia Blvd. and Culley Lane in Vancouver, Washington, died at home attended by Dr. C.C. Wilcox of Vancouver. The funeral was 16 Nov 1915 12 PM with Reverend E.L. Benedict. Charged to Orin Bates Hathaway RD #1 Portland, Oregon. **Parents were Orin B. Hathaway born (1859-1936) near Ridgefield, Washington and Dolla Bennett born (1869-1952) at Philomath,**

**Oregon** both from pioneer families. NOTE: A head board was ordered 13 Oct 1928 for Sophia Hatten Hendrickson (maternal grandmother to Dolla Bennett Hathaway) born 1 Feb 1817 died 10 Mar 1901, age 84y 1m 9d) she was the mother of Margaret Hendrickson Bennett. Ref: #1, #3, #4 & #6 (1900 Census).

## SE 123

SE 123 N/2 bought by J.G. Downs  
SE 123 S/2 bought 9/9/1884 by Milton Wolf

**WOLFE, MILTON/CHILLAN**

b. 1841, d. 25 Aug 1886 died in an accident age 45y. Int. 26 Aug 1886 in SE 123 Line 11. (has marker "He died among strangers, but not without friends. In Memory of him, we have erected this tomb Milton Cheillan Wolfe. (W. MILLER) **Parents were not listed**. Ref: #3.

## SE 124

SE 124 bought by John Robert Cissna 1885

**CISSNA, JOHN ROBERT \***

b. Sep 1842 West Virginia, d. 19 Dec 1904 of apoplexy, age 62y 3m. Int. 21 Dec 1904 in SE 124 Line 12. He was the widower to Helen Rebecca Cissna (1847-1883). He was a Quartermaster & teamster Department of US Army until 1902, died at St. Joseph Hospital in Vancouver, Clark County, Washington. In the Clark County 1900 Census he and his daughter Grace lived with the Anson C. Wilson. John Robert and Helen Cissna had 2 daughters (1) May C. Cissa (1874-1961) married Anson C. Wilson (1865-1925) both buried in SE 124 Line 12 and (2) Grace Cissna (1882- ?) who was a school teacher. **Parents were not listed but his father was born in Ohio and his mother was born in Illinois**. Ref: #3 & #6 (1900 Census).

**CISSNA, HELEN REBECCA**

b. 1847 Michigan, d. 14 Sep 1883 no cause listed, age 36y. Int. Sep 1883 in SE 124 Line 12. She was married to John Robert Cissna (1842-1904). **Parents were not listed**. Ref: #3.

**WILSON, ANSON C.**

b. Mar 18 1863 Canada-Eng, d. 15 Nov 1925 of pneumonia, age 62y 8m. Int. Nov 1925 in SE 124-1 Line 12. (KATE HAVEN). He was a naturalized citizen in 1888, a schoolteacher and rented his home. **Parents were named "Wilson" both born in Canada-Eng**. Ref: #3 & #6 (1900 Census).

**WILSON, MAY C.**

b. Dec 1874 West Virginia, d. 23 Oct 1961 died of coronary heart disease, age 86y 10m. Int. in SE 124-2 Line 12. (JOHN CISSNA). She was the widow of Anson C. Wilson (1863-1925). Had children born in Washington: (1) Helen Wilson (Aug 1896), (2) Robert E. Wilson (Oct 1897) and (3) Eunice Wilson (Jul 1899). **Parents were John Robert Cissna (1842-1904) born in West Virginia and Helen Rebecca Cissna (1847-1883) born in Michigan both buried in SE 124 Line 12**. Ref: #3 & #6 (1900 Census).

**WILSON, ROBERT CISSNA**

b. Oct 1897 Vancouver, Clark County, Washington, d. 31 Oct 1918 of pneumonia during the 1918 flu epidemic, age 21y. Int. 4 Nov 1918 in SE 124-5 Line 12. [JOHN R. CISSNA]. **Parents were Anson C. Wilson (1863-1925) Canada and May C. Cissna born in West Virginia**. Ref: #3 & #6 (1900 Census).

**DOUBY, ELIZABETH**

b. Jan 1906, d. 5 Feb 1907, age 1y 11m, Child. Int. Feb 1907 in SE 124 S/2 Line 12. (JOHN ROBERT CISSNA). **Parents were not listed**. Ref: #3.

## SE 125

**PRATT, EDWARD E.**

b. Jul 1887 Pennsylvania, d. 25 Aug 1947 of heart failure, age 60y 1m. Int. 28 Aug 1947 in SE 125-7 Line 13. (ESTATE) [VANCOUVER FUNERAL CHAPEL]. Probably married to Nellie L. Pratt (1883-1968). **Parents were not listed**. Ref: #3 & #5.

**PRATT, NELLIE L.**

b. Mar 1883 Michigan, d. 20 Jun 1968 no cause of death was listed, age 85y 3m. Int. 22 Jun 1968 in SE 125-6 Line 13. (SELF) [VANCOUVER FUNERAL CHAPEL]. **Parents were not listed.** Ref: #3 & #5.

**PRATT, JOHN EDWARD**

b. 15 Aug 1923 Pennsylvania, d. 1 Jul 1937 of an accident, age 13y 10m. Int. in SE 125 N/2 Line 13. (E.E. PRATT) [VANCOUVER FUNERAL CHAPEL]. **Parents were Edward E. Pratt (1887-1947) born in Pennsylvania and Nellie L. () Pratt (1883-1968) born in Michigan.** Ref: #3 & #5.

**HAVEN, CHARLES D.**

b. Oct 1820, d. 20 Jan 1907 liver ailment, age 87y. Int. 22 Jan 1907 in SE 125 S/2 Line 13. [KATE HAVEN]. A farmer, widower of Frances L. Haven (born 1826 New York – died after 1871. Had children in 1871 Clark County Census: (1) Frances born (1852 New York) and (2) George E. (born 1854 in New York). **Parents were not listed.** Ref: #3 #6 (1871 Census).

**HAVEN, CHESTER RAY**

b. 1902, d. 11 Mar 1941 of an accident, age 39y. Int. in SE 125-2 Line 13. [KNAPP MORTUARY]. He was married to (?) Edna Haven. **Parents were not listed**, but parents or grandparents may have been George E. Haven (1853-bef 1900 born in New York son of Charles D. Haven (1820-1907 born in New York and Frances L. Haven 1826-) and Clara Eddings (1858-1942 born in Vancouver, Clark County, Washington. Ref: #2 & #3. Note: Clark County Washington 1900 Census lists Clara Eddings Haven as being a widow and has a daughter Clara B. Haven born in 1881 in Canada (a Milliner) living with her.

**WEIBUSEN/WUBUSCH, MYRTLE**

b. 1901, d. 16 Mar 1943 of a cerebral blood clot due to a hemorrhage, age 42y. Int. Mar 1943 in SE 125 Line 13. "Tillie" was a daughter of Alexander Rhinehardt Heisen and Mary Elizabeth Reylea. (KATE HAVEN). [PEARSON MORTUARY] **Parents were not listed.** Ref: #3 & #5.

**SE 126**

SE 126 All bought 2/7/1907 by E.O. Rohrer. Note: An Eugene Oliver Rohrer b. 11 Jan 1910- (son of Christian A. Rhorer and Laura May Kirk) married Winnefred Elizabeth Blair the daughter of Coy Blair and Laura Ethel Ernest). E.O. Rohrer must have been Eugene Oliver's grandfather.

**ROHRER, MILTON**

b. Feb 1842 Kentucky, d. 22 Nov 1921 of heart failure, age 79y 9m. Int. 23 Nov 1921 in SE 126-2 Line 14. **Parents were not listed**, but Daniel Rohrer may be a relative (1804 born in Maryland - a laborer Ref: (1870 Census). Ref: #2 & #3.

**RHORER, KATE**

b. 1845 Kentucky, d. 9 May 1922 at Carbonado, Pierce County, Washington, age 77y. Int. 11 May 1922 in SE 126-2 Line 14 [KNAPP MORTUARY] (no marker-no record). The funeral was 11 May 1922 2:30 PM at KNAPP CHAPEL. She was married to Milton Rohrer, a housewife. The doctor was not listed. Charged to Chester Rhorer. She also had a son William Rhorer who married Louisa Blackburn (daughter of Thomas Blackburn and Sara Frances Counts) as her first marriage. **Parents were not listed, but were named "Sasensen"**. Ref: #2, #3 & #4.

**RHORER, EDWARD**

b. Jan 1869, d. 25 Aug 1949 arteriosclerosis, age 80y 7m. Int. 29 Aug 1949 in SE 126-3 Line 14. (SELF) [KNAPP MORTUARY]. He was married to Minnie Rhorer (1877-1956). **Parents were not listed.** Ref #3 & #4.

**RHORER, ELLA E.**

b. 4 Jan 1871 Missouri, d. 19 Dec 1934 of heart failure, age 63y 11m 15d. Int. 21 Dec 1934 in SE 126-4 Line 14. [KNAPP MORTUARY]. She was married to Edward Rhorer [1869-1949], housewife, Four Square Gospel Church, lived at 113 NE Fargo, Portland, Multnomah County, Oregon, died at home attended by Dr. R.W. Watters of Portland. The funeral was 21 Dec 1934 2 PM at KNAPP CHAPEL with

Reverend Elwell of Vancouver (4 Sq. Gospel). Ordered by and charged to husband Edward Rhorer. **Parents were *Martin E. Meyers and mother's name not known both born in Missouri.*** Ref: #3 & #4.

**RHORER, MINNIE**

b. 1877, d. 16 May 1956 of a stroke, age 79y. Int. 17 May 1956 in SE 126-1. Line 14 (has marker). [CHAPEL OF CHIMES - Portland, Oregon). Widow of Edward Rhorer (1869-1949). **Parents were not listed.** Ref: #3 & #5.

**HAVEN, HAZEL**

b. Jul 1898 (County 1900 Census dates her birth as Aug 1887 at the age 12 she was born in Washington Territory), d. 16 Nov 1975 of heart failure, age 77y 3m. Int. 19 Nov 1975 in SE 126-5 Line 14. **Parents were (?) *Charles and Clara Haven.*** Ref: #3, #6 (1900 Census).

**SE 127**

SE 127 All bought 1/8/1907 by William H Ownby

**OWNBY, WILLIAM HENRY \***

b. 1 Apr 1844 Virginia, d. 13 Mar 1918 chronic bright's disease, age 73y 11m 12d. Int. 16 Mar 1918 in SE 127-2 Line 15. Widower to Elizabeth A. Hunt (1847-1905) who was born in New Jersey, he was a farmer and lived at Goldendale Klickitat County, Washington, died at home no doctor was listed. Body arrived in Vancouver 15 Mar 1918 at 7:10 PM for funeral at grave site conducted by Ellsworth Post GAR with Reverend Horace Williston. Charged to C.H. Ownby. **NOTE:** Sarah Harriett Ruth Cresap (daughter of Robert Vinton Cresap and Phoebe Caroline Van Atta) married 14 Jun 1904 (1) William Adolph Ownby probably a son William Henry Ownby. **Parents were not listed, but were born in Virginia.** Ref #1, #6 (1900 Census).

**OWNBY, ELIZABETH A.**

b. 25 Dec 1847 New Jersey, d. 6 Jan 1905 of pneumonia, age 58y 0m 12d. Int. 8 Jan 1905 in SE 127-1 Line 15 (has marker "At Rest".) Married to William H. Ownby (1844-1918). **Parents were named "*Mr. & Mrs. Hunt*" both born in New Jersey.** Ref: #1, #3, #6 (1900 Census).

**OWNBY, ELIZABETH M.**

b. 1906 Vancouver, Clark County, Washington, d. 5 Feb 1907 of an enlarged liver. Int. 7 Feb 1907 in SE 127-10 Line 15. **Parents were *William Adolph Ownby (1882-born in Kansas) and Sarah Harriet Ruth Cresap (1889 born Clark County Washington).*** Ref: #1, #3.

**SE 128**

SE 128 S/2 bought 2/20/1908 by Fred W. Bier

**BIER, FREDERICK W. (FRED)**

b. 1 Feb 1852 Vancouver, Clark County, Washington, d. 26 Apr 1928 of an abscess of the liver and pneumonia, age 76y 2m 25d. Int. 29 Apr 1928 in SE 128-5 Line 16. [KNAPP MORTUARY]. He was married (1) 30 Nov 1875 to Louisa "Minnie" Armenia Ginder (1854-1908) and (2) Julia Ginder Hollingsworth. Fred Bier was Post Master of Vancouver (1889-1894), Secretary of the Grand Lodge of the I.O.O.F. His sister, Louisa Bier, was married to William E. Carter, Their father was a soldier in the first troops sent to serve Fort Vancouver. Fred Bier, when he died, lived at 618 South 13th Street, Tacoma, Pierce County, Washington, attended by a doctor from Tacoma. The remains were sent from BUCKLEY KING CO. of Tacoma to KNAPP FUNERAL CHAPEL for the funeral 29 Apr 1928 2 PM at Memorial Hall in Vancouver, Washington with the services by the I.O.O.F. Grand Lodge with the Honorable Louis Hart officiating. Ordered by Buckley King Co. and Mr. & Mrs. James Contra. Charged to wife, Julia (Ginder) Bier who's first husband was Allen Hollingsworth, sister of Louisa "Minnie" Ginder Bier. **Parents were *Thomas Bier born in Hanover (Germany) and his mother was born in Ireland.*** Ref: #1, #3, #4, #5 & # 6 (1880 & 1900 Census).

**BIER, MINNIE (LOUISA GINDER)**

b. 29 Aug 1854 Clark County, Washington, d. 19 Feb 1908 of heart failure, age 53y 5m 21d. Int. in SE 128 S/2 Line 16. She was married 30 Jan 1875 to Fred/Frederick Bier, she was a housewife. Had daughters (1) Stella (1877- ), (2) Myrtle (1879- ) and (3) Freda (1898- ). Her sister Julia Ginder Hollingsworth married 2nd Fred Biers as his 2nd wife, after Minnie's death. **Parents were William Ginder (1815-1890) born Clinton County, Ohio** (a widower (1) married to **Lucinda Evans** - they had at least 4 children, she died in May 1852 while crossing the plains in a wagon train) **and Louisa Almeda Powers Bowers (1827-1881 buried in Baker Oregon)** who was in the same wagon train (a widow with 3 children) she had 6 children by William Ginder. Her parents were David Powers and stepmother Julia Ann and their eight children. The Powers' settled on the Oregon side of the Columbia River. Ref: #1, #3.

**THOMPSON, CHARLES EDWARD**

b. 28 Apr 1854, d. 23 May 1913 of anemia, 59y 0m 25d. Int. in SE 128-1 N/2 Line 16 [KNAPP MORTUARY] (He has a marker-listed as C.E. Thompson). He was married to Cora Minkler. He was a stationary engineer, Christian Alliance Church, lived at 509 West 12th St. Vancouver, Clark County Washington, died at home attended by Dr. Miles U. Leiser of Vancouver. The funeral was 24 May 1913 2 PM at KNAPP CHAPEL with Reverend Floyd A. Ross. Charged to Mr. G.W. Smith 704 West 12th St. Vancouver and Mrs. George N. Thompson. **Parents were not listed.** Ref #3, #4.

**THOMPSON, CORA ALMEDA**

b. 4 Jan 1866 Ohio, d. 21 Aug 1933 of a cerebral hemorrhage, age 67y 7m 17d. Int. 24 Aug 1933 in SE 128-2 Line 16 [KNAPP MORTUARY]. (She has a marker "Meda Thompson). She the widow of Charles Edward Thompson (1854-1913). A Christian, housework- she was employed at her sister's home, lived with her sister Mrs. G.W. Smith 314 West 24th St., Vancouver, Clark County, Washington, died at home attended by Dr. L.E. Hockett of Vancouver. The funeral was 24 Aug 1933 2 PM at KNAPP CHAPEL with Reverend Dr. Herbert F. Jones of Vancouver and Reverend L. Wells of Vancouver. Ordered by and charged to sister Mrs. G.W. Smith. **Parents were Edgar Minkler born in Ohio and Melissa Hill born in New York.** Ref: #3 & #4.

**JOHNSON, OLE FRANKLIN (Capt) \***

b. 29 Jan 1838 Norway, d. 5 Jun 1913, age 75y 4m 7d. Int. 8 Jun 1913 in SE 128 N/2 (two graves) Line 16. [KNAPP MORTUARY]. He was married to Elizabeth/Lizzie ( ) (1852-1944). He was a retired soldier. A Civil War Vet CO K 46th Illinois Inf. He was a bailiff of the Superior Court, lived at 1004 West 12th St., Vancouver, Clark County, Washington, died at home attended by Dr. Edward F. Hixon of Vancouver. The funeral was 8 Jun 1913 2 PM at the I.O.O.F. Hall. Charged to George M. Johnson of Vancouver Washington an Mrs. McIrvine. **Parents were not listed.** Ref: #3, #4 & #6 (1900 Census).

**JOHNSON, ELIZABETH "LIZZIE"**

b. Nov 1852 Germany, d. 1 Jan 1944 of the Flu, age 91y 11m. Int. 4 Jan 1944 in SE 128 Line 16 (ESTATE) [VANCOUVER FUNERAL CHAPEL]. [She has a marker "Wife"]. She was married to Ole Franklin Johnson **Error! Bookmark not defined.** Children were all born in Kansas in 1900 Clark County Census were: (1) Henry b. Oct 1879, (2) George b. Nov 1882 and (3) Edson b. (1888-1948). **Parents were not listed but were born in Germany.** Ref: #3, #5 & #6 (1900 Census).

**JOHNSON, OLY EDSON "DOC"**

b. 30 Jun 1888 Kansas, d. 23 Aug 1948 of carcinoma of the colon, age 60y 1m 23d. Int. 8 Sep 1948 in SE 128 N/2 Line 16 [LIMBERS FUNERAL HOME]. (has a marker "Oley Edson, Husband, Dad, Grandpa". He was married, listed in 1900 Census as "Edson". **Parents were Ole Franklin Johnson (1838-1913) born in Norway and Elizabeth ( ) Johnson (1852-1944) born in Germany.** Ref: #3, #5 & #6 (1900 Census).

**JOHNSON, C. F.**

b. ?, d. Jun 1913. Int. 5 Jun 1913 in SE 128 N/2 Line 16. He was married to Adye Johnson (1877-1918). **Parents were probably Ole Franklin Johnson (1838-1913) born in Norway and Elizabeth ( ) Johnson (1852-1944) born in Germany.** Ref: #3.



**JOHNSON, ADYE**

b. Dec 1877, d. 13 Sep 1918 died in a rail road accident, age 41y 9m. Int. in SE 128 N/2 Line 16. She was the wife of C.F. Johnson. **Parents were not listed.** Ref: #3.

**SE 129**

SE 129 All bought 10/2/1877 by Rachel Forbusch

**FORBUSCH, PASCAL PASCID**

b. 1824 Dalmacia, Italy, d. 20 Oct 1886 at Columbia Grove in an accident, age 62. Int. 26 Oct 1886 in SE 129 Line 16. (RACHEL FORBUSCH & M. WOLF). A Fisherman, retired soldier Co. D 23rd US Infantry. **Parents were not listed.** Ref: #3 & #6 (1880 Census).

**FORBUSCH, ANTON A.M.E.**

b. 3 Jun 1868 Dalmatia/Austria, d. 5 Apr 1885 drowned in a fishing accident, age 16y 9m 2d, Int. 6 Jun 1885 in SE 129 Line 16. (RACHEL FORBUSCH) **Parents were .....Forbusch** (brother to Pascal/Pascid Forbusch) *and Margaret Forbusch*. Ref: #3.

**FORBUSCH, P.C. (PASCAL/PASCID) Jr.**

b. 2 Sep 1877 Vancouver, Clark County, Washington Territory, d. 7 Sep 1877 Vancouver, Washington, age 5 days. Int. Sep 1877 in SE 129 Line 16. [RACHEL FORBUSCH]. **Parents were not listed.** Ref: #3.

**SE 130**

SE 130 All bought 4/29/1884 by Harold Elbon

**ELBON, HAROLD F.**

b. 14 Nov 1845, d. 28 Feb 1916 brights disease and paralysis, age 70y, 3m, 14d. Int. 29 Feb 1916 (leap year) in SE 130-1 Line 15. [KNAPP MORTUARY]. He was married to Mary ( ) Elbon (1849-1893), he was a millwright, lived at Rainier Columbia County Oregon, died at home attended by a local doctor. The funeral was 29 Feb 1916 at KNAPP CHAPEL 2 PM with Reverend Oswald Taylor (Episcopal from Portland). Charge to son Harry R. Elbon of Portland, Oregon. **Parents were not listed.** Ref: #3 & #4.

**ELBON, MARY**

b. 1849, d. 1893, age 44y. Probably buried first in 1893 in a cemetery Rainier, Columbia County, Oregon and (2) 6 Jun 1929 in SE 130-3 Line 15 [KNAPP\_MORTUARY]. She was married to Harold F. Elbon. **Parents were not listed.** Ref: #3.

**ELBON, DELBERT H.**

b. 1875, d. 6 Sep 1897 by drowning, age 22y. Int. 10 Sep 1897 in SE 130 Line 15. (HAROLD F. ELBON). **Parents were Harold F. (1845-1916) and Mary Elbon (1849-1893).** Ref: #3.

**ELBON, LEO**

b. 1884, d. 1884, age 00y. Int. about Feb 1884 in SE 130 Line 15 (no record) by (HAROLD F. ELBON). **Parents were Harold F. (1845-1916) and Mary Elbon (1849-1893).** Ref: #3.

**ELBON, HARRY R.**

b. 1879 California, d. 5 Jan 1942 of paralysis and bowel obstruction, age 62y. Probably lived in Portland, Oregon. Int. Jan 1942 in SE 130-1 Line 15. (HAROLD F. ELBON) [KNAPP MORTUARY] -This funeral was not in Knapp listings). **Parents were Harold F. (1845-1916) and Mary Elbon (1849-1893).** Ref: #3 & #4.

**SE 131**

SE 131 All bought by Mr. Bone

**SE 132**

SE 132 All bought 7/2/1883 by Frank Ledman

**LEDMAN, M.E. (Mrs.)**

b. 1850, d. 8 Dec 1900, age 50y. Int. 12 Dec 1900 in SE 132 Line 13. (FRANK LEDMAN). ? married to Frank Ledman who was a hostler for J.B. Smith in 1894 and lived at East 13th St., (between 5th & 6th) in Vancouver, Clark County, Washington. **Parents were not listed.** Ref: #3.

**LEDMAN, WILLIAM**

b. 1876, d. 21 Nov 1894 of consumption, age 18y. Int. 23 Nov 1894 in SE 132 Line 13. (FRANK LEDMAN). **Parents were Frank and M.E. Ledman.** Ref: #3.

**SE 133**

SE 133 All bought 5/8/1878 by Arthur T. Weston

SE 133 transferred 12/20/1909 to Nellie Yale

**WESTON, ARTHUR TUPPAN**

b. 11 Feb 1836 Saratoga County, New York, d. 30 May 1913 6:30 AM of general paralysis, age 77y 3m 19d, Int. 31 May 1913 in SE 133-3 Line 12 [KNAPP MORTUARY].(He has marker-listed as Arthur L. Weston). He was a fruit grower, Baptist, lived at 817 West 19th St. Vancouver Washington - came to the Vancouver in 1877, died at home attended by Dr. William E. Cass of Vancouver. Married (1) 11 Aug 1859 to Sarah L. Smith (1838-1904). They had 4 children and (2) married in 1905 to Esther Nelson Heaton widow of Albert Heaton (1838-1904) and the daughter of Martin Nelson and (Burke) she had one son Albert Jr. Heaton b. (1892). Esther is buried with her husband Albert Heaton in Fisher Cemetery. Funeral 31 May 1913 2 PM at KNAPP Chapel with Reverend C.R.G. Poole. Charged to Mr. Arthur Tuppan Weston. Pall bearers were A.J. Dorland, William Merrifield, C. C. Girdley, Mr. Newman, M. B. Kies, and Mr. Laver. **Parents were Oliver Weston and Ann Sherman. both born in New York.** Ref #2, #3, #6 (1880 Census).

**WESTON, SARAH L.**

b. Jan 1838 Massachusetts, d. 7 Mar 1904 heart failure, age 66y. Int. 8 Mar 1904 in SE 133 Line 12. (ARTHUR T. WESTON). She was married 11 Sep 1859 (first wife) of Arthur Tuppan Weston, they came west with their family in 1877. Her children were born in Columbia County Wisconsin all but Charles Weston who was born in New Lisbon, Juneau County, Wisconsin:(1) Frederick/Fred Weston (1861-1919) married Mary Elizabeth Tooley (he was cremated and they are buried at Portland Crematorium in Portland, Oregon, (2) Nellie M. Weston (1864-1878), (3) Frank A. Weston (1864- ) married Lucy Ellen Tooley, and (4) Charles H. Weston (1871-1950) married Margaret J. McKee (daughter of Abraham McKee and Augusta Sims). **Parents were named "Mr. & Mrs. Smith".** Ref. #2, #3 #6 (1880 Census).

**WESTON, NELLIE M.**

b. 20 Sep 1864, Columbia County, Wisconsin, d. 28 Feb 1878 no cause listed, age 14y 5m 8d. Int. in SE 133 Line 12. The family came to Vancouver, Clark County, Washington in 1877. **Parents were Arthur Tuppan Weston and Sarah L. Smith.** Ref: #3.

**WESTON, CHARLES H. \***

b. Feb 1871 New Lisbon, Juneau County, Wisconsin, d. 21 Mar 1931 of apoplexy, age 60y 1m. Int. 24 Mar 1931 in SE 133-4 Line 12 [C.W. KIRCH - Portland, Oregon]. He was married 23 Oct 1900 in Clark County, Washington to Margaret J. McKee (1881-1951), a Spanish American War Vet. Musician Co. G. Washington Infantry. **Parents were Arthur Tuppan Weston (1836-1913) New York and Sarah L. Smith (1838-1904) born in Massachusetts.** Ref: #2, #3, #5.

**WESTON, J. MARGARET**

b. ca 1881, South Dakota, d. 29 May 1951, age 69y. Int. 2 Jun 1951 in SE 133-3 Line 12. Widow of Charles H. Weston (1871-1931), married 23 Oct 1900 Clark County, Washington, housewife. Had four children Mildred L. Weston and Mary L. Weston and an infant girl and an infant boy buried in same plot. **Parents were Abraham McKee (Aug 1844 New York and Augusta/Gertrude Simms (Sep 1854 born in Wisconsin).** Ref: #2, #3, #6 (1900 Census).

**WESTON, INFANT (Female)**

b. 24 Mar 1910 Vancouver, Clark County Washington, d. 24 Mar 1910 Vancouver, Washington. Int. 25 Mar 1910 in SE 133 Line 12. **Parents were Charles H. Weston (1871-1931) and Margaret J. McKee (1881-1951)**. Ref: #3.

**WESTON, INFANT**

b. 18 May 1917 Vancouver, Clark County, Washington, d. 19 May 1917 Vancouver, Washington, boy died of congenital malformation of the heart. Int. in SE 133-5 Line 12. **Parents were Charles H. Weston (1871-1931) and Margaret J. McKee (1881-1951)**. Ref: #3.

**DOATE/DOAKE, MARION G.**

b. 1835, d. Jul 1889 no cause listed, age 54y. Int. 21 Jul 1889 in SE 133 N/2 Line 12. (A.T. WESTON) **Parents were not listed**. Ref: #3.

**SE 134**

SE 134 S/2 N/1/4 bought 6/5/1892 by J.M. Fike

**HEALEY, JOHN W.**

b. Sep 1867 Michigan, d. 13 Nov 1954 heart failure, age 87y 2m. Int. 18 Nov 1954 in SE 134-3 Line 11. [SELF]. Married (1) Mary Jane Healey (1875-1930), and (2) Lettie Bolen Bersch (who divorced Augustine Bersch (1875-1929- Bersch married 2nd Eva Roe). **Parents were not listed**. Ref:#1 & #3.

**HEALEY, MARY JANE**

b. Jun 1875 New Mexico, d. 23 Nov 1930 of pleurisy, age 55y 4m. Int. 30 Nov 1930 in SE 134 Line 11. [HAMILTON MORTUARY] [JOHN HEALEY]. She was married to John W. Healey (1857-1954). **Parents were not listed**. Ref: #3 & #4

**HEALEY, DELLA**

b. 1898, d. 29 Apr 1909 no cause was listed, age 10y. Int. 2 May 1909 in SE 134 Line 11 (has marker "Gone Home"). (J.W. HEALEY). **Parents were John W. Healey (1867-1954 born in Michigan) and Mary Jane Healey (1875-1930 born in New Mexico)**. Ref: #3.

**SE 135**

SE 135 All bought 7/27/1877 by O.C. Hendrickson

**HENDRICKSON, CHARLEY**

b. 1877 Clark County, Washington Territory, d. 25 Jul 1877, age ?, Int. in SE 135-2 Line 10 (has marker "Sleep Sweet Babe and Take Thy Rest, God Called Thee He Thought It Best.") **Parents were Oliver C. Hendrickson (1842...) born in Iowa and Susan M. Baker**. Ref: #1, #3.

**HATHAWAY, HARRY MILTON**

b. 7 Feb 1932 Ridgefield, Clark County, Washington, d. 19 Mar 1936 of pneumonia and measles. age 4y 1m 12d. Int. 21 Mar 1936 in SE 135-4 Line 10 [KNAPP MORTUARY]. (Hendrickson plot). Child, Adventist, lived at Box 212 Ridgefield, Washington, died at the Clark County Hospital, attended by Dr. R.W. Armstrong of Vancouver. The funeral was 21 Mar 1936 2:30 PM at KNAPP Chapel with Reverend J.M. Comer of Vancouver. Ordered by and charged to father Earnest Hathaway. **Parents were Earnest (sic) Ernest Hathaway born 7 Apr 1904 in Vancouver, Clark County, Washington and Edna Jane Simmons born in Portland, Multnomah County, Oregon**. (Ernest was a twin to Erma Hathaway who was married to Lloyd Groat. Ref: #1, #3, #4.

**SE 136**

SE 136 All bought 7/2/1878 by N. Schmidt

**HIRSMANN, CHARLES \***

b. 1821 Prussia, d. 12 Feb 1886, age 65. Int. 13 Feb 1886 in SE 136 Line 9. [N. Schmidt]. Soldier ORDS. Corp. USA. Clark County 1870 Census, a laborer and lived with N. Steffan. **Parents were not listed**. Ref: #3 #6 (1870 Census).

## SE 137

SE 137 All bought by Cyrus A. Ross

**ROSS, CYRUS A.**

b. 23 Oct 1818 Pennsylvania, d. 6 Jan 1905, age 87y 9m 17d, Int. 8 Jan 1905 in SE 137 Line 8 (has marker "Let sickness blush and death devour, if heaven must recompense our pains, perish the grass and fade the flowers if firm the word of God remains." Divorced, and he owned a home. **Parents were not listed but father was born in New Jersey and mother in Pennsylvania.** Ref: #3 & #6 (1900 Census).

## SE 138

SE 138 All bought 2/2/1876 by J.W. Boyer

**BOYER, JACOB WARREN \***

b. 1 Jan 1838 Illinois, d. 12 Nov 1914 of arteriosclerosis, age 76y 10m 11d. Int. 12 Nov in SE 138-3 Line 7. [KNAPP MORTUARY]. He was the widower to Harriet Boyer (1845-1908 Ohio), Civil War Vet 8th Illinois Cavalry, retired Government Inspector - in 1880 Census he had charge of the Government Stables, Methodist, lived at 1414 Esther Ave. Vancouver, Clark County, Washington, died at home of attended by Drs. Flagg & Flagg of Vancouver. The funeral was 12 Nov 1914 at home with Reverend William T. Randolph. Charged to son W. S. Boyer and Mrs. F. C. Leathers. **Parents were Henry Boyer born in Virginia and Mary ( ) Boyer born in Ohio.** Ref: #3, #4 & #6 (1880 Census).

**BOYER, HARRIETT**

b. 4 Aug 1845 Cleveland, Cuyahoga County, Ohio, d. 30 May 1908 of heart failure, age 62y 9m 26d. Int. in SE 138 Line 7. (has marker "Just when we learned to love her most. God called her back to heaven. Married to Jacob Boyer (1838-1914), a housewife. **Parents were not listed but were both born in Ohio.** Ref: #3 & #6 (1880 & 1900 Census).

**LEATHERS, LUCINDA**

b. 1825, d. 11 Feb 1916 of cancer, age 90y. Int. 12 Feb 1916 in SE 138 Line 7. (LUAND) **Parents were not listed.** Ref: #3.

## SE 139

SE 139 All bought 6/18/1875 by John W. McCollum

## SE 140

SE 140 All bought 8/20/1875 by W. Fitzgearld

**HUNTINGTON, INFANT**

b. 13 Dec 1935 Vancouver, Clark County, Washington, d. 13 Dec 1935 a premature baby girl, age 00y. Int. in SE 140-4 Line 5 (Baby Green) [KNAPP MORTUARY]. Parents lived at Rt. #4 Box 2400 Vancouver, Washington, born and died at the Clark County General Hospital in Vancouver attended by Dr. Henry Wiswall of Vancouver. No funeral or services. **Parents were Mr. & Mrs. Walter Huntington.** Ref: #3 & 4.

**HUNTINGTON, INFANT**

b. 23 May 1939, d. 23 May 1939, age 00y. Int. in SE 140-4 Line 5. **Parents were Mr. & Mrs. Walter Huntington.** Ref: #3.

**HUNTINGTON, INFANT**

b. 21 Oct 1940, d. 21 Oct 1940, age 00y. Int. in SE 140-4 Line 5. **Parents were Mr. & Mrs. Walter Huntington.** Ref: #3.

## SE 141

SE 141 All bought by John W. Tarleton

**TARLTON, JOHN W.**

b. 1833 England. d. 17 Apr 1903 of bladder trouble, age 70y. Int. 17 Apr 1903 in SE 141 Line 4. Widower of Minerva Fitzgerald Fulkerson Tarlton, married 15 Nov 1873, a painter of houses. **Parents were Mr. & Mrs. Tarlton both born in England.** Ref: #1, #3, #6-1880 Census).

**TARLTON, MINERVA (FULKERSON)**

b. 1839 Arkansas, d. 14 Mar 1900 of rheumatism, age 61y. Int. 16 Mar 1900 in SE 141 Line 4. Married 12 Jun 1852/53 (1) Peter Fulkerson (1829-ca 1860) in either Clackamas or Washington County, Oregon, married (2) 15 Nov 1873 John W. Tarlton. The Peter Fulkerson's had three children all born in Washington Territory: (1) Josephine Fulkerson (1854 - ), (2) Hannah "Anna" Elizabeth Fulkerson (b. 15 Mar 1857 Clark Co. d. 22 Jan 1913 Portland, Oregon married George William Force II. NOTE: his parents come with "Brazen Overlanders of 1845" - George W. Force Sr. (1820 Essex Co. New Jersey died Sep 1898 Clackamas County, Oregon and Susan Wolf 1828-1868); and (3) Robert Fulkerson born 1860 who in the 1870 Census was living with David R. Fales (who was in the same Wagon Train as Peter Fulkerson (probably the Fitzgerald family were also on the same Wagon Train). In the 1859/60 Minerva's bothers (who were all born in Arkansas) were living with the Fulkersons - Sandford Fitzgerald (b. 1841) a farmer, Zachary Fulkerson (b. 1847) and Nicholas Fulkerson (b. 1844). In the 1870 Census Cowlitz County Minerva Fulkerson was 30 years old and listed as living in an Insane asylum (probably she had no money and had to scatter her children out to people who would care for them). married (2) John W. Tarleton and had children born in Washington Territory: Caroline Tarleton (b. 1874) and Arthur H. Tarleton (1879). **Parents were named Mr. & Mrs. Fitzgerald.** Ref: #3, #6 1850/60, 1870, 1871, 1880 Census) & #7 "The Brazen Overlanders of 1845" by Donna M. Wojcik.

**SE 142**

SE 142 All bought 9/19/1873 by David Stamp Sr.

**STAMP, DAVID \***

b. 13 Jan 1845 Stuben County, New York, d. 23 Aug 1919 Vancouver, Clark County, Washington died of cancer of the bladder, age 74y 7m 10d. Int. 25 Aug 1919 in SE 142 Line 3. He was carpenter, a farmer, and a Civil War Vet Cpl. Co. G. 12 Regiment Michigan. He was married 24 Apr 1866 in Constantine, Michigan to Phoebe Anne Zeek (1850-1929). **Parents were Philip S. Stamp (1816-1901) born in Dryden, Thompkins County, New York and Sarah Tolbert died in 1855 buried in Michigan (she had 7 children by Philip Stamp).** Philip Stamp and his 2nd wife Mary Ann Zeek (1831-1917). Mary Ann was married four times: (a) John White, (b) John Schriener, (c) Philip Stamp and (d) Michael O'Brien. Philip Stamp and Mary Ann are buried in Fisher Cemetery. Mary Ann has no marker she is probably next to Philip Stamp. They had 7 children also. Ref: #1, #3, #6 (1870, 1871, 1880 & 1900 Census).

**STAMP, PHOEBE ANN**

b. 7 May 1850 Cass County, Michigan, d. 27 Apr 1929 Portland, Oregon, was senile, age 78y 11m 20d. Int. 1 May 1929 in SE 142-1 Line 3. (DAVID STAMP) [LIMBER FUNERAL HOME]. She was the widow of David Stamp (1845-1919) married 24 Apr 1866 in Constantine, Michigan. Note: (David Stamp's father, Philip Stamp, married as his second wife Phoebe Ann's oldest sister, Mary Ann Zeek (he was 19 years older than Mary Ann Zeek). **Parents were John Zeek (1810- ) born Russell County, Virginia and Phoebe Ann Bonine (1810-1850) Tennessee.** Ref: #1, #3, #5 & #6 (1880 & 1900 Census).

**STAMP, ELLA**

b. 23 Dec 1869 Clark County Washington Territory, d. 13 Sep 1872, age 2y 9m 21d, Child-girl. Int. Sep 1872 in SE 142-4 Line 3. (DAVID STAMP). **Parents were not listed but it was probably David Stamp and Phoebe Ann Zeek.** Ref: #3.

**WEIGLE, LAURA**

b. 10 Dec 1876 Fisher area of Camas, Clark County Washington Territory, d. 8 Dec 1927 Kelso, Cowlitz County, Washington. Laura Weigle was disinterred 2 Oct 1959 from SE 142-3 Line 3 and reburied at Park Hill B 238-4 by order of herson Horace W. Weigle. She was the widow of William Weigle (Jan 1872- ) born in Pennsylvania who had a bicycle repair shop. Note: He may be buried at Park Hill Cemetery also. **Parents were David Stamp (1845-1919) Stuben County, New York and Phoebe A. Zeek (1850-1929) born in Cass County, Michigan.** Ref: #1, #3 & #6 (1880, 1900 Census).

**SE 143**

SE 143 bought by Thomas Carter Jr.

**SE 144**

SE 144 bought by E. Corrigan 2/20/1873

**CORRIGAN, CATHERINE**

b. 1828 Ireland, d. 1873, age 45y. Int. in SE 144-4 Line 1. She was married to Edward Corrigan (1812-) born in Ireland and in Clark County 1870 Census he was listed as a cooper. After her death in Clark County 1880 Census he was a border at House of Providence (Catholic Home). He isn't listed in a Clark County Cemetery. Had children born in California: (1) Margaret Corrigan born in 1852 and (2) Mary Corrigan born in 1853. **Parents were not listed but were born in Ireland.** Ref: #3 & #6 (1870 Census).

**SE 145, SE 146, SE 147, SE 148, SE 149, SE 150, SE 151, SE 152, SE 153 – no information**

**NE 154****THOMPSON, WARREN DAVID**

b. Aug 1903 Oregon, d. 12 Sep 1926 of heart failure, age 23y 1m. Int. 14 Sep 1926 in SE 154-4 Line 10. (J. THOMPSON) [KNAPP MORTUARY]. **Parents were not listed.** Note: Warren Thompson may have been a grandson or g. grandson of James Thompson and Perlina Hendrickson who were married 15 Mar 1838 in Holmes County Ohio. Ref: #3.

**NE 155**

SE 155 S/2 bought 11/3/1892 by W. Cahill sold to Mrs. E.H.Clark

**SE 156, SE 157, SE 158, SE 159, SE 160, SE 161, SE 162, SE 163, SE 164, SE 165, SE 166, SE 167, SE 168, SE 169, SE 170, SE 171, SE 172, SE 173, SE 174, SE 175, SE 176, SE 177, SE 178, SE 179, SE 180, SE 181 – no information**

**SW 182****ANDERSON, WILLIAM REESE Jr.**

b. 2 Apr 1858 Clark County, Washington (a Washington State Pioneer), d. 10 Oct 1920 angina pectoris, age 62y 6m 8d. Int. Oct 1920 in SE 182-4 N/2 Line 6. [KNAPP MORTUARY]. He was married to Ida R. ( ) Anderson (1868-1935), a dairyman, Note: in the 1880 census he was a woodcutter. At the time of his death he lived at Long Beach, Washington, died at home attended by Dr. Lee W. Paul of Ilwaco Washington. The funeral was 13 Oct 1920 3 PM at KNAPP CHAPEL with Reverend W.H. Swartz. Charged to wife Ida R. Anderson. **Parents were William Reese Anderson Sr. (1822-1902) Washington County Virginia and Sarah Jane Sturgess (1851-1912) born in Clackamas County Oregon both Washington Pioneers.** Ref: #1, #3, #4, #6 (1870, 1871, 1880 Census).

**SE 183, SE 184, SE 185, SE 186, SE 187, SE 188, SE 189, SE 190, SE 191, SE 192, SE 193, SE 194, SE 195, SE 196, SE 197, SE 198, SE 199, SE 200, SE 201, SE 202, SE 203, SE 204, SE 205, SE 206, SE 207 – no information**

**SE 208 ?****MILDRED**

b. (?), d. 1987, age ?. Int. 12 Sep 1987 in SE 208-4 ashes. **Parents were not listed.** Ref: #3

(End of SE section)

The complete project of Gerry Gilman for Old City Cemetery is now available at our website under Special Projects.

**Clark County Cemeteries**

**A web page for every cemetery in Clark County is being developed by many volunteers, both CCGS and others. Check out the cemeteries for continuing progress at [www.ccg-wa.org](http://www.ccg-wa.org).**

# INDEX to Why The Bell Rings

## A History of Salmon Creek Elementary School

Compiled by Viola H. Stewart

Indexed by CCGS member Clarissa F. Farnsworth

**A -**

Alexander, \_\_\_\_\_, 129  
 Alexander, Arminta, 121, 122  
 Alexander, Emma, 116, 117  
 Alexander, Eva, 119  
 Alexander, Harvey 87, 96  
 Alexander, Mary, 29, 38, 39, 40, 41, 42  
 Alexander, Nelly, 121, 122  
 Alexander, William, 41  
 Alexanders, 87  
 Allott, Reginald, 136  
 Andersons, 17  
 Arbout, Russ & Edna, 36  
 Armstrong, Abner E., 80  
 Armstrong, Doretta, 136  
 Armstrong, Dr., 33  
 Asher, Georgia, 123, 126, 129, 130  
 Augee, Bessie, 121  
 Augee, Katy, 121  
 Augee, Verlie, 21

**- B -**

Ball, John, 12  
 Barsel, 51  
 Bartram, Ernestine, 122, 123, 127  
 Bartram, Johnnie, 121, 122, 123, 125, 127  
 Bartram, Minna, 121, 122, 123, 125  
 Baslee, Bill, 141  
 Baslee, Okla, 138  
 Baslee, William, 142  
 Bassal, Erich, 142  
 Bassel, Adam, 138  
 Bassel, Hattie, 141, 142  
 Bates, Lee, 21  
 Beach, Luella, 127  
 Beemer, Charles, 132  
 Beise, Agnes, 141, 142  
 Bell, John S., 72  
 Bellows, Mrs., 29  
 Betts, Ambrose, 55  
 Betts, Clifford, 55, 135  
 Betts, Edgar, 55, 129, 130, 131  
 Betts, Etta, 118, 119, 120  
 Betts, Eugene, 55  
 Betts, Floyd Edgar, 122, 126

Betts, Irma Jean, 55  
 Betts, Janice, 55  
 Betts, Lee, 21, 28, 29, 55, 115, 116, 117, 118, 119, 132  
 Betts, Lena, 121, 122, 123, 127  
 Betts, Lena, 122, 123, 125, 127, 131  
 Betts, Lenore, 120, 121, 122, 123, 125, 127  
 Betts, Opal Stedman, 55  
 Betts, Opel, 136  
 Betts, Otis, 55  
 Betts, Robert, 55  
 Betts, Steven, 55  
 Betts, Tom, 70, 71, 72  
 Betts, Viola, 126, 129, 130, 131, 132, 137, 138  
 Biel, Pastor, 52  
 Blair, Mr., 36, 37  
 Bland, Daniel, 55  
 Bland, Debra, 55  
 Bland, Jack, 55  
 Bland, Meta, 55  
 Bland, Sandy, 55  
 Blaveck, John, 21  
 Bonebrake, Albert, 121, 122, 123  
 Bonebrake, Chester, 121, 122, 123, 125  
 Bonebrake, Lutetia, 121, 122, 123  
 Bonebrake, Willie, 121, 122  
 Bowdler, B.A., 131  
 Bowdler, Boyd, 132  
 Bowdler, Donald, 132  
 Bowdler, Dorothy, 141, 142  
 Bowdler, Philip, 136, 142  
 Bradshaw, Bob, 129, 131  
 Bradway, Dana, 123, 125, 127  
 Bradway, Danna, 122  
 Brent, Marjery, 135, 136  
 Brewer, Maynard, 136, 142  
 Brewer, Maynard, 142  
 Brewer, Vincent, 138  
 Brewer, Winfield, 136, 142  
 Brim, Jackson, 10, 80

Brim, Mary, 10  
 Brinne, 17  
 Brothers, Larrabee, 15  
 Brown, 31  
 Brown, Arthur, 8, 136, 141, 142  
 Brown, Catherine, 129  
 Brown, Chauncey, 126, 130, 131, 132  
 Brown, Frances, 141, 142  
 Brown, Margaretta, 135, 36  
 Brown, Martha E., 136  
 Brown, Martha Tenny, 31, 78  
 Brown, Martha, 142  
 Brown, Mary, 122, 123, 125, 127  
 Brown, Philip, 126, 129, 130, 131, 132  
 Brown, Stella, 129, 130, 132  
 Bryan, Jessie, 36  
 Buckmeyer, 96  
 Burt, Dr., 85

**- C -**

Canen, Nellie, 39, 40  
 Cannard, Donald, 37  
 Canon, Nellie Alexander, 29  
 Caples, 96  
 Caskey, George, 136, 141, 142  
 Caskey, Orral, 138  
 Caskey, Retta, 141, 142  
 Chapman, Charles, 132  
 Chapman, Jack, 132  
 Charlton, Aurthur, 126  
 Charlton, Earl, 127  
 Charlton, May, 126  
 Christensen, Agnes, 129  
 Christenson, Lloyd, 130  
 Clark, Bert, 58  
 Clark, Florence, 58  
 Clark, George Jr., 58  
 Clark, George, 36, 58, 38  
 Clark, Mable, 138  
 Clark, Raymond, 58  
 Coffey, George, 17, 18  
 Conlee, Charles, 37  
 Connolly, Charles, 31  
 Connolly, Clair, 136, 142  
 Connolly, Ed, 135  
 Connolly, Francis, 138

Connolly, William, 142  
 Cota, Bennie, 136, 141, 142  
 Cota, Charlotte, 138  
 Crippen, Burr, 132  
 Cross, W.W., 39, 40, 41  
 Curtis, Silas B.m 9, 10, 17, 18, 80

**- D -**

Dahlstrom, Harry, 141  
 Dahlstrom, William, 141  
 Daniels, W. Byron, 41  
 Darnell, William, 43  
 Dawson, Harold, 36  
 Dietderich, Edward, 118  
 Dietderich, Emma, 118  
 Dixon, Sarah, 40  
 Dobbins, Jack, 126  
 Dobbins, Murl, 127  
 Dollar, Elmer, 142  
 Donnell, 82  
 Dunegan, Margaret, 129, 130, 131, 132  
 Dunegan, P., 131, 132  
 Dunnegan, Bill, 129, 130, 132  
 Dunnegan, Genevieve, 130, 131, 132  
 Dunnegan, Joe, 130, 131  
 Dunnegan, John, 130, 131

**- E -**

Earnest, Hiram, 4  
 Effinger, Paul, 33  
 Ellertson, Kathleen, 55  
 Ellis, Avery, 130  
 Ellis, Charles, 130  
 Ellis, Clara, 130  
 Ellis, Crystal, 130  
 Ellis, Goodwin, 130  
 Ellis, Pansy, 130  
 Erickson, Laura, 138  
 Ernest, Hiram, 106

**- F -**

Farrel, Laura, 129  
 Ferguson, A.G., 46  
 Ferrell, Jacob, 120  
 Ferrell, Laura, 120  
 Fields, Ida, 127  
 Flagg, Bill, 36, 54  
 Forbes, Donald, 138  
 Forbes, Margaret, 142

Trail Breakers

Clark County Genealogical Society, Vancouver, Washington

- Ford Kloninger, Martha, 135, 136
- G -**
- Galbraith, Loren, 129  
Galbraith, Will, 67  
Gentis, Abram, 4, 13, 20, 80  
Gibbs, 17  
Gillings, Martha, 58  
Glasscock, Frances, 47, 112  
Goddard, Asa, 45, 49  
Goddard, Bessie, 7, 49  
Goddard, Charles 2<sup>nd</sup>, 49  
Goddard, Charles, 5, 8, 9, 92  
Goddard, Ellan, 5, 9  
Goddard, Emma, 18, 4 9  
Goddard, Ethel, 121, 122, 125, 123  
Goddard, Frank, 5  
Goddard, G.W., 118  
Goddard, George 2<sup>nd</sup>, 50  
Goddard, George 3<sup>rd</sup>, 50  
Goddard, George Winston, 50  
Goddard, George, 49, 57  
Goddard, George, 115, 116, 117, 118, 119, 120, 121, 142  
Goddard, George, 5, 9, 31, 49, 101  
Goddard, Gregory, 50  
Goddard, Guy, 76, 112  
Goddard, Hazel, 8  
Goddard, Helen May, 50  
Goddard, Henry, Simpson, 6, 7, 13, 18, 23, 49, 64, 73, 78, 79, 83, 109  
Goddard, Hester 2<sup>nd</sup>, 49  
Goddard, Hester, 7, 8, 9, 10, 17, 44, 45, 46, 51, 101  
Goddard, Irving, 130, 1 32  
Goddard, J.E., 118  
Goddard, J.Harvey, 130, 131  
Goddard, James 2<sup>nd</sup>, 47, 49, 89  
Goddard, Jesse 2<sup>nd</sup>, 49, 75  
Goddard, Jesse, 47, 112  
Goddard, John 2<sup>nd</sup>, 47, 87  
Goddard, John, 121, 122, 123, 125, 127  
Goddard, John, 8  
Goddard, Joseph 2<sup>nd</sup>, 47, 99  
Goddard, Joseph H., 4, 7, 8, 9, 20, 44, 45, 46, 47, 51, 80, 91, 99, 101, 112  
Goddard, Joseph Hill 2<sup>nd</sup>, 47, 49, 75  
Goddard, Joseph, 115, 116, 117, 119, 120  
Goddard, Josie, 21  
Goddard, Katherine, 126  
Goddard, Laura, 115, 116, 117, 118, 119, 120, 130  
Goddard, Laura, 21, 129, 130, 131  
Goddard, Luckey (Lucy?), 47  
Goddard, Marcellene, 132  
Goddard, Marianna, 138  
Goddard, Marionna, 50  
Goddard, Mary Jane Alexander, 8, 49, 92  
Goddard, Mary Louisa, 49, 109, 111  
Goddard, May Hansen, 50  
Goddard, Minna, 5  
Goddard, Nancy, 47  
Goddard, Nathan Simpson, 100  
Goddard, Osee, 49  
Goddard, Philip, 130  
Goddard, Sally, 47  
Goddard, William Berry, 77, 79  
Goddard, William Henricks, 49, 87, 89  
Goddard, William, 9, 17  
Goddard, Willis, 8, 121, 122, 123  
Goddards, 87, 91  
Goodwin, Charles, 126  
Goodwin, Crystal, 126  
Gottard, Amy, 21  
Grams, 51  
Green, William, 80  
Gustafson, Eva, 126  
Gustafson, Nellie, 127  
Gustafson, Robertson, 126
- H-**
- Haber, Fred, 10, 12, 25, 80  
Haber, Peter, 10, 80  
Halvorsen, August, 141, 142  
Hamilton, 82  
Hanke, Eddie, 141, 142  
Hanke, Gust, 129, 130,  
Hanke, John, 141, 142  
Hanke, Julia, 129, 130  
Hansen, Marie, 129, 130, 130, 132  
Hanson, Kenneth, 58  
Hanson, Dorothy, 58  
Hanson, F., 126  
Hanson, Ferdinand, 57  
Hanson, Fred, 118, 119, 120, 121  
Hanson, Fred, 57  
Hanson, Harold, 118, 119, 120, 121, 122, 123  
Hanson, Irene, 58  
Hanson, Mabel, 58  
Hanson, Marian, 58  
Hanson, Marianna, 57  
Hanson, May, 57, 121, 122, 123, 127, 129  
Hanson, Ralph, 118, 119, 120, 121, 122  
Harmon, Raymond, 138  
Harper, Amos, 116, 117, 118, 119, 120  
Harper, Charles, 21, 115, 116, 117, 118, 119, 120  
Harper, Ira, 21, 115, 116, 117, 118, 119, 120  
Harper, Orel, 123, 127  
Harper, Ralph, 116, 117, 118, 119, 120  
Harper, Rheuben, 118, 119, 120, 123, 125,  
Harper, Rufus, 120  
Hefty, Flora, 49  
Hellingson, Lyle, 142  
Hellman, Reino, 130  
Hellman, Charlie, 130  
Herman, Earl, 60, 136, 142  
Herman, V.V., 31, 60, 136  
Hermon, Beatrice, 60, 135  
Hertel, Bedford, 122, 123  
Hertel, Lewis, 122  
Hertel, Louis, 123  
Hertel, Phillip, 122, 123, 125  
Hickins, Lucas, 59, 60  
Hidden, L.M., 40  
Hileman, Earl, 122  
Hileman, Ethel, 122  
Hill, Rebecca, 47, 75  
Hilliker, Bob, 142  
Hilliker, Robert, 136  
Hockinson, Johannah, 56  
Hodgson, Gordon, 136  
Hodgson, Willard, 36  
Hoffman, Mabel, 127  
Hoffman, Olga, 127, 129  
Hoffman, Robert, 126, 130, 131  
Hoffman, Ronold, 126, 131  
Hoffman, Walter, 129, 130  
Holliday, Ada Gill, 35, 36  
Holmes, Geraldine, 138  
Holstien, Ann, 115, 116  
Hopkins, 29  
Hopkins, Anna, 130  
Hopkins, Laurence, 130  
Hopkins, Pearl, 130  
Hostien, Nellie, 116  
Hough, Paddy, 29  
Howell, Myrtle, 123  
Howell, Rosy, 123, 127, 129, 131  
Huckins, Mary Helen, 59  
Huckins, Goldie, 59, 60, 125, 126, 129, 131, 132  
Huckles, Virginia, 36  
Hulet, Emma, 116,  
Hulet, Thomas, 116, 117, 119, 120  
Hulet, William, 116, 117, 119, 120  
Hyde, Erva, 118
- I -**
- Irby, Charles, 10, 12, 80  
Irby, Margaret, 10
- J -**
- Jaeschke, Ella, 126  
Jaeschke, Willie,  
Jansen, John, 121, 122  
Jastar, Adolph, 126, 129, 130, 131  
Jaster, Fred, 129  
Jaster, Helen, 141  
Jaster, Henry, 129, 130, 132  
Jaster, Louis, 129  
Jester, Matilda, 51  
Jester, William, 51, 52  
Johnson, Laura, 118, 119, 120  
Johnson Carlton, 21, 118, 119, 120  
Johnson, August Wm., 56  
Johnson, Charles, 21, 115, 116, 117, 118, 119, 120  
Johnson, Dollie, 21, 118, 119, 120  
Johnson, Edward, 115, 116  
Johnson, Emma, 115, 116, 119



## Trail Breakers

*Clark County Genealogical Society, Vancouver, Washington*

- Johnson, Emma, 21  
 Johnson, Jalmer, 117  
 Johnson, Jalmer, 21, 115  
 Johnson, Oscar, 21, 115, 116, 117, 118, 119, 120, 121  
 Johnson, W., 118
- K -**  
 Kadow, Helen, 135  
 Kadow, Johnny, 141, 142  
 Keller, Charles Wesley, 136, 142  
 Keller, Charles, 141  
 Keller, Claud, 129  
 Keller, Fred, 129, 131, 132  
 Keller, Margaret, 129, 132  
 Kelly, Mary Ann Louisa, 10  
 Kelly, William, 10, 12, 80  
 Kinney, 106  
 Kolke, Alexander, 132  
 Kolke, Fred, 9, 51  
 Kolke, Juliana, 51  
 Kolke, William, 51
- L -**  
 Lackness, Dagny, 132  
 Laken, Leona, 131  
 Lakin, William, 80  
 Lambert, Angeline, 120  
 Landerholm, Carl, 31, 64, 71  
 Larabee, Lewis, 122, 123, 125  
 Larabee, Mable, 122, 123, 125, 127  
 Larrabee, Louis, 126  
 Lawson, Harold, 35  
 Legg, Mrs. C.R., 64  
 Lindh, Axel Goddard, 112  
 Linnell, Elsie, 35  
 Linnell, Elsie, 36  
 Lyle, 106  
 Lyons, Lettie, 20
- M -**  
 Mann, Asa, 119  
 Mann, Edith, 117, 118, 119  
 Mann, Edith, 120  
 Mann, Etta, 117  
 Mann, Horace, 73  
 Mann, Lizzie, 117, 118, 119, 120  
 Mann, Luetta, 116  
 Mann, Mary, 116  
 Mann, Willie, 117, 118, 119  
 Mann, Wm., 120  
 Marble, \_\_\_\_\_, 125
- Marble, Albert, 122, 123, 127  
 Marble, Edith, 118  
 Marble, Edward, 115, 116, 117, 118, 119, 120, 122  
 Marble, Frank, 18, 20  
 Marble, Ina, 118, 119, 120, 122, 125  
 Marble, Owna, 119, 120, 122  
 Marble, Pearl, 116, 117, 118, 119, 120, 122, 125  
 Marble, Vernon W., 122, 123, 126, 131  
 Marble, Vivian, 122, 123, 125, 127, 129  
 Marbles, Ancel, 5, 12, 13, 15  
 Martin, \_\_\_\_\_, 125  
 Martin, Albert, 118, 119, 120, 121, 122, 123  
 Martin, Arthur, 17, 118, 119, 120, 121, 122  
 Martin, Arvid, 132  
 Martin, Charles, 121, 122, 123, 125, 126  
 Martin, John, 117, 121  
 Martin, Lawrence, 126  
 Martin, Wallace, 121, 122, 123  
 Martin, Willie, 121, 122, 123, 126  
 Maxwell, Pearl, 142  
 Maxwell, Vernon, 141  
 McClellan, Jack, 138  
 McClellan, Ralph, 141, 142  
 McClennan, Ralph, 136, 142  
 McCloud, Peter, 135  
 McClung, 80  
 McClure, 12  
 McCoy, 82  
 McIrvine, Geneva, 142  
 McIrvins, 46  
 McKinney, 110  
 McLain, Estelle, 141  
 McMillan, David, 142  
 McTier, Mary, 47  
 Messenger, 12, 13, 110  
 Messenger, John E., 80  
 Messenger, Mrs., 110  
 Miller, Allie, 121  
 Miller, David, 50  
 Miller, Donald J., 50  
 Miller, Douglas, 50  
 Molyneaux, Chris, 55
- Molyneaux, Enoch, 55  
 Molyneaux, Keith, 55  
 Molyneaux, Kirk, 55  
 Molyneaux, Lawrence, 55  
 Molyneaux, Minnie Robb, 33, 34  
 Molyneaux, Perry, 55  
 Molyneux, Arleen, 138  
 Molyneux, Lydia (Dolly), 55  
 Montague, Robert, 116  
 Moriarty, Daniel, 117  
 Moriarty, Grace, 117  
 Moriarty, Stella, 117  
 Muckle, Charlie, 93
- N -**  
 Nelson, Annie, 121, 122, 123, 125, 127  
 Nelson, Arvid, 120, 121, 122, 125, 123  
 Nelson, E., 126  
 Nelson, Robert, 129, 130, 132  
 Newlean, Louise, 37  
 Northcutt, A.H., 132  
 Northcutt, Arthur, 61  
 Northcutt, Dorothy, 61  
 Northcutt, Emma, 61  
 Northcutt, Ray, 13, 61, 62
- O -**  
 Officer, Carolyn, 31, 60  
 Officer, Charles, 60  
 Officer, Louise, 60  
 Officer, Susan, 60  
 Officer, Wayne, 60  
 Ogden, Eunice June, 136  
 Olsen, Ted, 135  
 Olson, Eddie, 141
- P -**  
 Palmer, Harold, 138  
 Palmer, James, 138  
 Palmer, Jimmy, 141  
 Palmer, Orville, 142  
 Parcel, Ella, 117, 118, 119, 120  
 Parcel, Hugh, 115, 117, 118, 119, 120, 122  
 Parcel, Lettie, 120  
 Parcel, Roy, 115, 117, 118, 119, 120  
 Parker, Charles, 142  
 Parker, Deloss, 142  
 Parsons, 138  
 Patten, Sarah Northcutt, 47  
 Paulson, Annie, 116, 117  
 Peery, W.K., 80  
 Pender, Cora, 116, 119, 120
- Pender, John, 119  
 Pender, Laura, 116  
 Pender, Minnie, 118  
 Perdue, Orville, 117  
 Peterson Homer, 138  
 Peterson, Betty, 141  
 Peterson, Elizabeth, 142  
 Peterson, Lauretta, 142  
 Peterson, Minnie, 135, 136  
 Pewley, 17  
 Phelps, Myrtle, 132  
 Pierce, Franklin, 55  
 Pithoud, M.A. Pete, 13, 15  
 Poitras, Robert, 136  
 Pool, Chas, 121  
 Pool, Cynthia, 121, 123  
 Pool, Ida, 121, 123  
 Price, Alice, 31  
 Proebstel, Clayton, 119  
 Proebstel, Ethel, 119  
 Pye, Geo., 121, 122  
 Pye, Harry, 121, 122, 123, 125
- R -**  
 Ralph, M., 141  
 Randolph, Dr. J., 85  
 Rann, Annie, 131  
 Rann, Olga, 131  
 Rasmusson, John, 117  
 Rasmusson, Simon, 117, 118, 119, 120  
 Rentschler, Johnnie, 121  
 Rhines, Lottie, 131, 132  
 Rice, Gertrude, 121  
 Rich, Agness, 118  
 Rich, Ernest, 115, 117, 118, 119, 120  
 Rich, George, 21, 115, 117, 118, 119, 120  
 Rich, Helen, 119  
 Rich, Joseph, 116  
 Rich, Leo, 120  
 Rich, Mary, 115, 116, 117, 118, 119, 120  
 Ries, Agnes, 126  
 Ritter, 141  
 Ritter, John, 141  
 Ritter, Katherine, 141, 142  
 Robb, Fred, 131  
 Robb, Harvey, 135, 136  
 Robb, Howard, 129  
 Robb, Minnie, 141, 142  
 Robb, Wallace, 129, 131  
 Robb, Walter, 129  
 Robinson, Izola, 135  
 Robinson, Viola, 138  
 Rosser, Albert, 121, 122, 123, 125

Trail Breakers

Clark County Genealogical Society, Vancouver, Washington

- Rosser, Elizabeth, 121, 122  
 Rosser, Jay, 121, 122, 123  
 Rosser, Mat, 121, 122, 123, 125  
 Rosser, Wm., 121, 122  
 Rosser, Wm., 122  
 Ryan, Lottie, 125, 126
- S -**  
 Sabin, Agnes, 122, 123, 127  
 Sabin, Bessie, 122  
 Sabin, Earl, 122, 126  
 Sabin, Florence, 122  
 Sabin, Frank, 122, 123, 126  
 Sabin, Grace, 122, 123, 125  
 Sabin, Olive, 122, 123, 125, 127  
 Salmondson, Sallow, 129  
 Salmonson, Rose, 132  
 Sandman, Bonnie, 122, 123  
 Sandman, Grant, 122, 123  
 Sandow, Fred, 129  
 Sandow, John, 129, 131  
 Sandow, Marie, 129  
 Sappington, Lucille, 133  
 Schimelpfenig, 129  
 Schimelpfenig, Adam, 125  
 Schimelpfenig, Adam, 54  
 Schimelpfenig, Clarence, 136  
 Schimelpfenig, Edna, 135  
 Schimelpfenig, Fred, 54  
 Schimelpfenig, Garth, 55  
 Schimelpfenig, George, 54, 127  
 Schimelpfenig, Jeri, 54  
 Schimelpfenig, Louise, 54  
 Schimelpfenig, Walt, 54  
 Schimelpfenig, Lena, 122, 125, 126, 129, 131, 132  
 Schimelpfenig, Moritz, 54, 126, 131, 132  
 Schimelpfenig, Carrie, 125  
 Schimelpfenig, Lizzie, 121, 122, 123, 125, 126, 131  
 Schimelpfenig, Lucy, 121, 122, 123, 125, 127  
 Schimelpfenig, Carrie, 125, 127
- Schmidt, Amelia, 51  
 Schmidt, Gustav, 51  
 Schmidt, Olga, 129  
 Schmidt, Ora, 129, 131, 132  
 Schmidt, Rudolph, 129, 132  
 Schurman, 54  
 Scott, Wilbur, 141, 142  
 Short, Mrs., 4  
 Shumway, Professor, 29  
 Skogseth, Margaret, 131, 132  
 Skogseth, Thorstein, 132  
 Smith, Dr. Burt, 85  
 Smith, Olga, 126, 130  
 Smith, Ora, 126, 130, 131  
 Sparks, Walter, 20, 49  
 Starcher, Floyd, 135  
 Starcher, Fred, 135, 136  
 Stevens, M.E., 126  
 Stewart, Viola Betts, 33, 34, 55, 56  
 Stockord, Agness, 119  
 Stockord, Clyde Moss, 119  
 Strode, Don, 126, 129, 131  
 Strode, G., 130  
 Strunk, Dorothy, 141, 142  
 Strunk, Gertrude, 141  
 Sturgis, Allyn, 49  
 Sturgis, M., 49  
 Sturgis, Norton, 49  
 Swagger, Nay, 129  
 Sypneski, Katherine, 132
- T -**  
 Taylor \_\_\_\_\_, 129  
 Taylor, Alexander, 122, 123  
 Taylor, Anna, 121, 122, 123, 129, 131, 132  
 Taylor, Geo., 121  
 Taylor, George, 121, 122, 123  
 Taylor, Herbert, 121, 122, 123, 127, 131  
 Taylor, Lester, 129  
 Taylor, Mr., 17  
 Taylor, Victor, 121, 122, 123, 131  
 Tenney, Charles, 115, 116, 117  
 Tenney, Edith, 120, 121, 122, 123, 125, 127  
 Tenney, Martha, 115  
 Tenney, Mary, 21, 115  
 Tenny & Tappendorf, 15
- Tenny, 5, 8, 23, 27, 28, 29, 31, 65  
 Tenny, Charlie, 20, 21, 23, 64  
 Tenny, Ellen Goddard, 20, 25, 46, 49  
 Tenny, George,  
 Tenny, Horace D, 25  
 Tenny, William, 21  
 Tesch, Dolly, 35, 36, 37  
 Tesch, Lars, 35  
 Thomas, 5  
 Thorgerson, Cap, 125  
 Toby, Dr., 85  
 Todd, 141, 142  
 Todd, Alice Elizabeth, 136  
 Todd, Frank, 141, 142  
 Todd, Ray H., 136, 142  
 Todd, Ray, 31  
 Toolies, 5  
 Torgerson, Cajus, 119, 120  
 Torgerson, Claud, 123  
 Torgerson, Rheuben, 119, 120  
 Torgeson, Arthur, 120, 123  
 Torgeson, Rachel, 120  
 Travis, Charlie, 129  
 Travis, Evelyn, 130, 132  
 Travis, Johnny, 129  
 Travis, Lucille, 129, 130, 131, 132  
 Trent, Mrs., 5  
 Trueblood, Amos, 121, 122  
 Trueblood, Bill, (Wm.), 125, 130  
 Trueblood, May, 121, 122, 123, 125, 131  
 Trueblood, May, 122, 123, 126, 129  
 Trueblood, Oral, 121, 122  
 Trueblood, Ralph, 121, 122  
 Trueblood, Ruben, 121, 122  
 Trueblood, Valentine, 121, 122, 123, 125  
 Trueblood, Vallie, 121, 122, 123, 127  
 Turner, Marcelen, 7, 78
- U -**  
 Udell, Henry, 141, 142  
 Udell, John, 141  
 Ueltschi, Fritz, 136
- W -**  
 Walker, 18
- Web, A.J., 20  
 Webster, Boyd, 126  
 Webster, Virgil, 126  
 Weigle, George, 10, 80  
 Weigle, Susan, 10  
 White, Alfred, 126  
 White, Jesse, 126  
 White, Wincee, 121  
 Wilde, Edwin, 142  
 Wilde, Erwin, 142  
 Wilde, Harold, 141  
 Wiley, Mr., 5  
 Wilson, Elizabeth, 49  
 Wilson, Erma, 142  
 Wilson, Eunice, 126  
 Wilson, Gilbert, 138  
 Wilson, Helen, 126  
 Wilson, Henry, 5  
 Wilson, Orval, 142  
 Wilson, Oscar, 142  
 Wilson, Robert, 126  
 Wilson, E. Libbie, 50  
 Wirtz, Lena, 126  
 Woolfs, 46  
 Worrel, Charles, 116, 117, 118, 119, 120  
 Worrel, Clarence, 116, 117, 118, 119, 120  
 Worrel, Grace, 119, 120  
 Worrel, Meridith, 116, 117, 118, 119, 120
- Y -**  
 Young, Albert, 115, 116, 117, 118, 119, 120  
 Young, Betsy, 119, 120  
 Young, Hattie, 115, 116, 117, 118, 119, 120  
 Young, Laura, 115, 116, 117, 118, 119, 120  
 Young, Lewis, 21, 115, 116  
 Young, Louis, 118, 119, 120  
 Young, Nora, 115, 116, 119, 120  
 Young, Paul, 21  
 Young, Stechey E., 21, 115, 116  
 Young, Warder, 118, 119, 120  
 Young, Warder, 21  
 Young, William, 115, 116, 117, 118, 119
- Z -**  
 Zimmerman, Margretta Brown, 31, 4

## INDEX

The previous four pages, *Index to Why the Bell Rings*, is not included in this index.

- Mildred, 44  
Abergavenny, 5  
Alexander  
  J.H., Rev., 10  
Allen  
  George, 33  
Anderson  
  Ida R., 44  
  William Reese Sr.,  
    44  
ANDERSON  
  William Reese Jr.,  
    44  
Armstrong  
  Daniel Boone, 34  
  Marquis De  
    Lafayette "Lafe",  
      34  
  Marquis De  
    Lafayette "Lafe",  
      34  
  R.W., Dr., 41  
ARMSTRONG  
  Samuel E., 34  
Arnold  
  W.H., 4  
Atkinson  
  J.L., 12  
Augh  
  Richard, 8  
Bailey  
  Henry L., Lt., 10  
Bairet  
  P., 7  
Baker  
  Maggie, 11  
  Susan M., 41  
Ball  
  Archibald, 10  
  Wm., 10  
Banzer  
  John, 33  
Barclay, 7  
Bartlett Pear, 24  
Bates  
  Dennis, 34  
  Isabella Electa, 34  
BATON  
  George, 34  
Batte  
  Charlotte A., 12  
  Peter V., 12  
Bauer  
  Patricia, 13  
Bayfield  
  C., 7  
Beauchamp, 5  
Beebe  
  Abigail, 34  
Bels  
  E., 7  
Benedict  
  E.L., Rev., 34  
Bennett  
  Alexander, 34  
  Dolla, 34  
  Margaret  
    Hendrickson, 35  
Bersch  
  Augustine, 41  
  Lettie Bolen, 41  
Bewyfarmer, 6  
Bier  
  Fred W., 37  
  Freda, 38  
  Fredrick, 38  
  Julia Ginder, 37  
  Louisa, 37  
  Louisa "Minnie"  
    Ginder, 37  
  Myrtle, 38  
  Stella, 38  
  Thomas, 37  
BIER  
  Frederick W. (Fred),  
    37  
  Minnie (Louisa  
    Ginder), 37  
Biers  
  Fred, 38  
Birch, 12  
Bird  
  John, 8  
Birney  
  Alexander, 9  
  Mary A., 9  
Black, 33  
  Rachel, 33  
Black Republican  
  Cherries, 24  
Blackburn  
  Louisa, 36  
  Thomas, 36  
Blair  
  C.S., 20  
  Coy, 36  
  James, 18  
  Winnefred, 36  
Bolingbroke, 5  
Bolon  
  Andrew, 8  
Bolong  
  Andrew, 8  
Bolton  
  James H., 12  
  John, 8  
Bone, 12  
Bonine  
  Phoebe Ann, 43  
Bonser  
  Abigail M., 34  
  Elizabeth, 34  
  Hannah, 34  
  Isaac, 33  
  John, 33  
  Martha, 34  
BONSER  
  James, 33  
  Rebecca, 33  
Bonzer  
  James Halstead, 33  
  Rebecca, 33  
  Stephen D., 33  
BONZER  
  John, 33  
Bowers  
  Louisa Almeda  
    Powers, 38  
Bowles  
  Bertie, 11  
  Jesse T., 31  
  Jessie, 31  
  Minerva Catherine  
    Wilson, 31  
BOWLES  
  Jesse T., 31  
  John B., 31  
  Minerva Wilson, 31  
Boyer  
  Harriet, 42  
  Henry, 42  
  J.W., 42  
  Jacob, 42  
  Mary, 42  
  W.S., 42  
BOYER  
  Harriet, 42  
  Jacob Warren, 42  
Boyle  
  William H., Capt., 10  
Bozarth  
  C.C., 10  
BRADWAY  
  M.L., 15  
Brancaccio  
  Lou, 13  
Bratton  
  Mary Ann, 29  
  William, 29  
  William, Capt., 29  
BRATTON  
  John B., 29  
Bridgefarmer, 6  
Bronson  
  Isabella, 34  
Brougham, 5  
Brown, 4  
  Alex M., 31  
  Charles, 3  
  Edward Lincoln, 3, 4  
  Floy Miles, 4  
  Floyd M., 3  
  Floyd Miles, 4  
  Frances Renewed, 4  
  Harriet May, 4  
  S.W., 3  
  Samuel W., 4  
BROWN  
  Clark, 13  
Bruce  
  Wm., 7  
Buckham  
  James, 12  
Buckley, 37  
Bulwer, 5

Trail Breakers

Clark County Genealogical Society, Vancouver, Washington

|                        |                   |                      |                    |
|------------------------|-------------------|----------------------|--------------------|
| Burke, 40              | John Robert, 35   | E., 6                | Henry, 16          |
| Burkhart               | Clap              | Dagneane             | J.H., 19, 20       |
| John, 33               | Byron, 12         | E., 7                | J.N., 17           |
| Burnside, 4            | Clark             | Dairy Ranches, 26    | Dubois             |
| D.W., 4                | E.H., 44          | Dale                 | William Bedford, 4 |
| Burt                   | Cleveland         | James, 12            | Dubois             |
| Abigail, 33            | Grover, Pres., 5  | Danforth             | George, 4          |
| BURTON                 | Cloam             | A.D., 18             | Duchie             |
| George, 13             | S.B., 12          | Daniels              | Charlene, 12       |
| BUSINESSES             | Cloud             | Horace G., 32        | William, 12        |
| Johnson And Hiim       | Thomas E., 33     | Hubert, 32           | Duncan             |
| Real Estate, 15        | Clough            | Rosina, 32           | James, 8           |
| Marble Mill, 13        | L.B., 3, 4        | Thurston Edward,     | Joseph W., Lt., 10 |
| Rhodes Brothers, 15    | Cockburn, 5       | 32                   | Dunn               |
| Rhodes Brothers        | Colder            | W. Byron, 32         | Partick, 10        |
| Store, 15              | M., 8             | William G., 32       | Eautans            |
| Butterfield            | Cole              | DANIELS              | J., 7              |
| Frank, 10              | J.W., 17          | Horace G., 32        | Ebery              |
| Cahill                 | Colquhoun, 5      | William Byron, 31    | Rudolph G., 11     |
| W., 44                 | Comer             | Darforth             | Eddings            |
| Calder, 7              | J.M., Rev., 41    | A.D., 17             | Clara, 36          |
| Canby                  | CONANT            | Davis                | John, 12           |
| Edmund, 4              | Lewis, 13         | B.P., 16             | Elbon, 39          |
| Edmund L., 4           | Connor            | Estella Virginia, 32 | Harold F., 39      |
| Carpenter              | Prof., 11         | Sarah J., 11         | Harry, 39          |
| Edward L., 4           | Contra            | William B., 32       | Mary, 39           |
| Carter                 | James, 37         | DAVIS                | ELBON              |
| Thomas Jr., 44         | Cook              | William B., 32       | Delbert H., 39     |
| Cass                   | A.J., 3, 4        | Dawlings, 6          | Harold F., 39      |
| William E., Dr., 40    | Coovert           | Day                  | Harry R., 39       |
| Castro, 34             | M.R., 4           | G.W., Rev., 11       | Leo, 39            |
| Cates                  | Corrigan          | Deahamp              | Mary, 39           |
| W.A., 19               | E., 44            | J., 7                | Elrington          |
| Catholic Missionaries, | Edward, 44        | Dechening, 7         | Thomas, 12         |
| 22                     | Margaret, 44      | Delevand             | Elwell             |
| CCGS Volunteers        | CORRIGAN          | Rev., 7              | Rev., 37           |
| Germann, Jane,         | Catherine, 44     | Deshony, 7           | Englehart          |
| 10                     | Counts            | DOAKE                | Thomas, 12         |
| Chapman                | Sara Frances, 36  | Marion G., 41        | Ernest             |
| Bros., 19              | Courtney          | DOATE                | Laura Ethel, 36    |
| Charles, 7             | F., 8             | Marion G., 41        | Erwin              |
| Cholnorondley, 5       | Covington, 7, 9   | Dorland              | Samuel, 8          |
| Chumasero, 4           | Ann, 9            | A.J., 40             | Evans              |
| A.C., 3, 4             | R., 8             | DOUBY                | Lucinda, 38        |
| Cirencester, 5         | Cowper, 5         | Elizabeth, 35        | Milton, 4          |
| Cissna                 | Crait             | Douglas, 7           | Faggs              |
| Grace, 35              | E., 8             | Downs                | George, 12         |
| Helen Rebecca, 35      | Cresap, 37        | J.G., 35             | Fahter             |
| John Robert, 35        | Harreit Ruth, 37  | Dubach               | G., 7              |
| May C., 35             | Harriett Ruth, 37 | J.H., 19             | Fales              |
| CISSNA                 | Robert Vinton, 37 | Duback               | David R., 43       |
| Helen Rebecca, 35      | Crosby, 6         | Chas. P., 19         | David R., Hon., 11 |
| John, 35               | Crosly, 6         | Duback, 16, 17, 20   | Farnsworth, 12     |
| John R., 35            | C., 6             | Chas. P., 19         | Clarissa F., 45    |

Trail Breakers

Clark County Genealogical Society, Vancouver, Washington

|                                                                                                                                        |                                             |                                                                                                                                   |                                                                                                                      |
|----------------------------------------------------------------------------------------------------------------------------------------|---------------------------------------------|-----------------------------------------------------------------------------------------------------------------------------------|----------------------------------------------------------------------------------------------------------------------|
| Farrow<br>E.S., Lt., 10                                                                                                                | Fuller<br>W.P., 17                          | Gray<br>Capt., 21                                                                                                                 | Lloyd Bates, 34<br>M.R., 11                                                                                          |
| Feaster<br>John H., 11                                                                                                                 | Gallent, 7                                  | Griffin<br>Clara, 29                                                                                                              | Margaret, 34<br>Marshall, 34                                                                                         |
| Fellows<br>H.E., 6                                                                                                                     | Garbelt<br>Mary Ann, 29                     | Harry, 29                                                                                                                         | Nadah, 34<br>Orin Bates, 34                                                                                          |
| Ferchen<br>Paul E., Capt., 11                                                                                                          | Garratt<br>James L., 32                     | Mary Olive, 29                                                                                                                    | Olive, 29                                                                                                            |
| Ferry Landing, 26                                                                                                                      | Mary E., 32                                 | GRIFFIN<br>James, 29                                                                                                              | HATHAWAY<br>Dalla M., 34                                                                                             |
| Fike<br>J.M., 41                                                                                                                       | GARRETT<br>Mary L., 32                      | Grimmans<br>T., 10                                                                                                                | Dolla (Bennett), 34<br>Harry Milton, 41                                                                              |
| Fillmore<br>Millard, Pres., 5                                                                                                          | Gay<br>District Attorney, 3                 | Groat<br>Lloyd, 34, 41                                                                                                            | Margaret, 34<br>Orrin Bates, 34                                                                                      |
| Finel<br>Don, 5                                                                                                                        | Germann, 10                                 | Grohorns, 7                                                                                                                       | Haven<br>Charles, 37                                                                                                 |
| Finley, 6<br>E., 6<br>N., 6                                                                                                            | Jane, 9                                     | Grosvenor, 5                                                                                                                      | Charles D., 36<br>Clara, 37                                                                                          |
| Fisher<br>Ruth, 5<br>Solomon, 17                                                                                                       | Gibbon<br>General, 26                       | Hague<br>Charles, 32<br>Mary E., 32                                                                                               | Clara B., 36<br>Edna, 36<br>Frances, 36                                                                              |
| Fitze, 2                                                                                                                               | Gibbons, 6                                  | Hagurt, 7                                                                                                                         | Frances L., 36<br>George E., 36                                                                                      |
| Fitzgearld<br>W., 42                                                                                                                   | Joseph, 8                                   | Hagust<br>M., 7                                                                                                                   | HAVEN<br>Charles D., 36                                                                                              |
| Fitzgerald, 43<br>Sandford, 43                                                                                                         | Gillehan, 19                                | Hall<br>Jane, 9<br>Sarah, 31, 32                                                                                                  | Chester Ray, 36<br>Hazel, 37                                                                                         |
| Flagg<br>Dr., 42                                                                                                                       | Gillehan<br>T.S., 19, 20                    | HALL<br>Georeg M., 31                                                                                                             | Kate, 35, 36                                                                                                         |
| Forbusch<br>Margaret, 39                                                                                                               | Gillihan, 20                                | Halstead, 34                                                                                                                      | Hawarden, 5                                                                                                          |
| FORBUSCH<br>Anton AM.E., 39<br>P.C.<br>(Pascal/Pascid),<br>Jr., 39<br>Pascal Pascid, 39<br>Rachel, 39                                  | K.D., 11<br>T.S., 16, 17                    | Rebecca W., 33                                                                                                                    | Healey<br>John W., 41<br>Mary Jane, 41                                                                               |
| Force<br>George William I, 43<br>George William II,<br>43                                                                              | Gilman, 29                                  | HAMILTON Funeral<br>Home, 29                                                                                                      | HEALEY<br>Della, 41<br>John W., 41<br>Mary Jane, 41                                                                  |
| Forgey, 16                                                                                                                             | Gerry, 44                                   | HAMILTON MYLAN<br>Funeral Chapel, 29                                                                                              | Heaton<br>Albert, 40<br>Albert Jr., 40<br>Esther Nelson, 40                                                          |
| Fraser<br>Dory, 11                                                                                                                     | Ginder<br>Julia, 37                         | Haney<br>G., 7                                                                                                                    | Heisen<br>Alexander<br>Rhinehardt, 29,<br>36                                                                         |
| Frost, 16                                                                                                                              | Louisa "Minnie"<br>Armenia, 37              | Hardorth, 7                                                                                                                       | Clothida Amelia<br>"Tillie", 29                                                                                      |
| Fulkerson<br>Hannah "Anna"<br>Elizabeth, 43<br>Josephine, 43<br>Minerva, 43<br>Nicholas, 43<br>Peter, 43<br>Robert, 43<br>Zarchary, 43 | William, 38                                 | Harris<br>D.W., 8                                                                                                                 | Hendricksen<br>Margaret, 34                                                                                          |
|                                                                                                                                        | Girdley<br>C.C., 40                         | Harshman, 29                                                                                                                      | Hendrickson<br>J.J., 34<br>Margaret, 34<br>O.C., 41<br>Oliver C., 41<br>Perlina, 44<br>Plot, 41<br>Sophia Hatten, 35 |
|                                                                                                                                        | Gobar<br>A., 8                              | Hart<br>Louis, Hon., 37                                                                                                           |                                                                                                                      |
|                                                                                                                                        | Godfry<br>Lucy E., 11                       | HASKINS<br>George, 15                                                                                                             |                                                                                                                      |
|                                                                                                                                        | GOLBECK<br>William Henry, 33                | Hatfield<br>Rose, 17, 18, 19<br>Rose E., 18                                                                                       |                                                                                                                      |
|                                                                                                                                        | Goldbeck<br>Agnes Augusta, 33               | Hathaway<br>Bennett, 34<br>Dolla, 34<br>Earnest, 41<br>Erma, 34, 41<br>Ernest, 34, 41<br>Ida, 34<br>Jeremiah Smith, 34<br>Leo, 34 |                                                                                                                      |
|                                                                                                                                        | Arnold, 33                                  |                                                                                                                                   |                                                                                                                      |
|                                                                                                                                        | Charlotte, 33                               |                                                                                                                                   |                                                                                                                      |
|                                                                                                                                        | Henrietta, 33                               |                                                                                                                                   |                                                                                                                      |
|                                                                                                                                        | John Henry, 33                              |                                                                                                                                   |                                                                                                                      |
|                                                                                                                                        | William Henry, 33                           |                                                                                                                                   |                                                                                                                      |
|                                                                                                                                        | GOLDBECK<br>Rachel, 33<br>William Henry, 33 |                                                                                                                                   |                                                                                                                      |
|                                                                                                                                        | Goodwin<br>Wm., 8                           |                                                                                                                                   |                                                                                                                      |
|                                                                                                                                        | Grahame, 7                                  |                                                                                                                                   |                                                                                                                      |
|                                                                                                                                        | Grant<br>James, 9                           |                                                                                                                                   |                                                                                                                      |

Trail Breakers

Clark County Genealogical Society, Vancouver, Washington

|                      |                       |                      |                      |
|----------------------|-----------------------|----------------------|----------------------|
| HENDRICKSON          | Cabinet Shop, 24      | Ronadl C. Dr., 31    | C.W., 11             |
| Charley, 41          | Canning And Fruit     | Johnston             | E., 20               |
| Henry                | Drying, 24            | Jessie, 17, 19       | Leathers             |
| H., 7                | Columbia River        | Johnstone            | F.C., 42             |
| Hidden               | Paper Company,        | Jessie, 19           | LEATHERS             |
| Foster, 4            | 27                    | Jones                | Lucinda, 42          |
| Hiim, 15             | Dairy Ranches, 26     | Herbert F., Rev., 38 | Lebrute              |
| HIIM                 | Dairying, 27          | Kane                 | J., 7                |
| Mrs. Mary, 15        | Farming, 27           | Pat, 15              | Ledman               |
| Hill                 | Flouring Mill, 27     | KANE                 | Frank, 39, 40        |
| Melissa, 38          | Fruit, 27             | Pat, 15              | LEDMAN               |
| HIRSMANN             | Fruit Preserving, 24  | Keith                | M.E., 40             |
| Charles, 41          | Furniture And Box     | S.L., 32             | William, 40          |
| Hitchcock            | Factory, 24           | KEITH                | Lee                  |
| W.H., 17             | Ice Facoty, 24        | Josephine, 32        | Elizabeth, 31        |
| Hixon                | La Camas Lumber       | S.L., 32             | Washington, 8        |
| Edward F., Dr., 38   | Company, 27           | Kelogg, 6            | Leiser               |
| Hobbs                | Logging, 24           | Kent                 | Miles U. Dr., 38     |
| Henrietta, 4         | Machine Shop, 24      | A., 6                | Lengel               |
| HOBERT               | Sach And Door         | Kettler, 10          | Julia, 34            |
| Frank B., 15         | Factory, 24           | Minnie, 10           | Letter List          |
| Hockett              | Sachflouring Mill, 24 | Kies, 40             | Fraser, Mrs Dory,    |
| L.E., Dr., 38        | Tannery, 24           | M.B., 40             | 11                   |
| Hogate, 6            | Vancouver Land        | Kinder               | Murray, Mrs.         |
| Holburn, 5           | Company, 26           | James, 10            | Mary, 11             |
| Hollingsworth, 37    | Woolen Milll, 24      | P.M., Mrs., 11       | Godfry, Lucy E.,     |
| Julia Ginder, 37, 38 | Jamison               | Kirk                 | 11                   |
| Holroyd              | James, 30             | May, 36              | Morrow, Miss         |
| Jean Glasgow, 12     | Jocelyn               | Knapp                | Annie, 11            |
| Holtman, 10          | Stephenp., Capt., 10  | Jabez D., 34         | Kinder, Mrs. P.M.,   |
| John, 10             | Johnsen               | Lucy, 34             | 11                   |
| Honer                | Jn., 7                | KNAPP Funeral        | Nillron, Mrs.        |
| D., 7                | Johnson, 15           | Chapel, 29           | Sarah, 11            |
| Hosford              | Adye, 38              | Knolloys, 5          | Phillips, Mrs. E.A., |
| O.W., 18             | C.F., 39              | L.M.S.D., 33         | 11                   |
| Hudson's Bay         | Edson, 38             | La Center            | Turner, Mrs.         |
| Company, 21          | Elizabeth, 38         | Naming, 15           | Annie, 11            |
| Hunt, 37             | Erik, 12              | Lafferty, 16         | Toule, Mrs. M. J.,   |
| Elizabeth A., 37     | George, 38            | L.N., 18             | 11                   |
| J.S., 17             | George M., 38         | T.N., 16             | Atkinson, J.L., 12   |
| Huntington           | Henry, 38             | Lake Villa, 27       | Faggs, George,       |
| Walter, 42           | John, 34              | Lamb                 | 12                   |
| HUNTINGTON           | Ole Franklin, 38      | C.C., 11             | Bolton, James H.,    |
| Infant, 42           | Oley Edson, 38        | Lancaster            | 12                   |
| Huston               | R., 7                 | Columbia, 8          | Johnson, Wm.         |
| Mary, 5              | JOHNSON               | Land Office, 26      | Carey, 12            |
| Imane, 7             | Adye, 39              | Lane, 7              | Buckham,             |
| Industry             | C.F., 38              | LANGUAGES            | Samuel, 12           |
| Artificial Stone     | Elizabeth "Lizzie",   | Malay -              | Johnson, Erik, 12    |
| Factory, 24          | 38                    | Madagascar,          | Cloam, S.B., 12      |
| Barrel, Tub & Pail   | Houston B., 31        | 14                   | Lewis, Franklin,     |
| Factory, 24          | Ole Franklin, Capt.,  | Lauglin              | 12                   |
| Brewery, 24          | 38                    | Lucinda, 29          | Clap, Byron, 12      |
| Brickyard, 24        | Oly Edson "Doc", 38   | Laver, 40            | Mccord, O.T., 12     |

Trail Breakers

Clark County Genealogical Society, Vancouver, Washington

|                      |                      |                     |                      |
|----------------------|----------------------|---------------------|----------------------|
| Dale, James, 12      | Lacamas Lake, 27     | Lyons               | Merrifield           |
| Elrington,           | Lacamas, 27          | Lettie, 11          | William, 40          |
| Thomas, 12           | Lewis River Region,  | Majoribanks, 5      | Merrill              |
| Murray, Owen, 12     | 24                   | Marshal             | Norman, 10           |
| Englehart,           | Lewis River, 15      | Crawford, 17        | Meyer                |
| Thomas, 12           | Lewisville, 15       | Marshall            | Otto, 34             |
| Moreling, Wm., 12    | Liverpool, 14        | F.M., 4             | Meyers               |
| O'Neill, Wm., 2,     | Livingston Mountain, | Martin, 6           | Elizabeth, 32        |
| 12                   | 14                   | N., 7               | Lewis, 32            |
| Vinson, E.H., 12     | Lonesome Road, 14    | Marylbron, 5        | Martin E., 37        |
| Price, John, 12      | Madagascar, 14       | Mathers             | Miles                |
| Wilson, W.B., 12     | Mill Plain, 16       | George, 20          | Harriet A., 4        |
| Scott, J.W., 12      | Mount St. Helens,    | Maxon               | Miller               |
| Wickham, R.F.,       | 21                   | HJG, 9              | A.L., Judge, 4       |
| 12                   | Norway, 14           | HJG., 8             | George M/, 34        |
| Smith, Francis, 12   | Old Military Road,   | S.D., 8, 10         | Isaac, 11            |
| Wilson, G.W., 12     | 14                   | Maxwell             | Mollie, 32           |
| Skeen, Thomas,       | Pacific Highway, 14  | Mr., 3              | MILLER               |
| 12                   | Pacific Ocean, 21    | Maynes              | W., 35               |
| Shey, Patrick, 12    | Pioneer, 14          | Smith, 30           | Mills                |
| John Eddings,        | Podunk, 15           | MAYNES              | Evan, Capt., 10      |
| P.M., 12             | Portland Addition,   | Smith, 31           | Minkler              |
| Lewis                | 26                   | Mc Intosh           | Cora, 38             |
| Franklin, 12         | Portland Market, 22  | Donald, 9           | Edgar, 38            |
| Lincoln              | Portland, 13, 14     | John, 9             | Mooney               |
| Abraham Pres., 32    | Portland, 21, 24, 27 | Mcclain, 6          | John, 10             |
| Livingston, Wes, 14  | Salmon Creek, 13     | Mccollum            | Moreling             |
| LOCALITIES           | San Fraicisco, 24    | John W., 42         | Wm., 12              |
| Astoria, 21          | Seattle, 24          | Mcconnell           | Morrow               |
| Battle Ground, 15    | Stavenger, Norway,   | James, 12           | Annie, 11            |
| Boston, 14           | 14                   | Mccord              | Munday               |
| Burton, 13           | Stroughton, 15       | O.T., 12            | James A., 4          |
| Camas, 16            | Tacoma, 24           | Mcdonald            | Murray               |
| Cascade Mountains,   | The Dalles, 13       | Columbus, 33        | Mary, 11             |
| 24                   | Vancouver Heights,   | Mcintosh, 7         | Owen, 12             |
| Cascades, 24         | 26                   | Ketty, 7            | Nelson               |
| Chelatchie Prairie,  | Vancouver, 13, 14,   | Mcirvin             | Martin, 40           |
| 15                   | 15                   | Mrs., 38            | Newman, 40           |
| Churches, Etc., 26   | Vancouver, 21, 24,   | Mckee               | Nicholson            |
| Clarke County, 24    | 26, 27               | Abraham, 40         | A.S., Rev., 10, 11   |
| Columbia River, 21,  | Willamette River, 21 | Margaret J., 40, 41 | Nillron              |
| 24                   | Willamette Valley,   | Mcqueen             | Sarah, 11            |
| Columbia, 21, 22, 24 | 21                   | James, 19           | NILSEN               |
| Courthouse, 26       | Willamette, 21       | Mcquetin            | Herman, 14           |
| Fort George, 21      | Yacolt, 15           | James, 20           | Madagascar-First     |
| Fsihers, 16          | Yakima, 24           | Meek                | Eucalyptus Tree,     |
| Government Island,   | Logan, 7             | J.L., 6             | 14                   |
| 34                   | Logsdan              | Joseph T., 9        | Malay -              |
| Hood, 21             | Mary E., 31          | Meeker              | Madagascar, 14       |
| Hospital, 26         | William, 31          | Desire, 11          | Male, Buried At Sea, |
| Klickitat Pass, 24   | LOGSDEN              | Enoch, 11           | 14                   |
| La Center, 15        | Sarah, 31            | Lindley, 11         | Missionary -         |
| La Center, 15        | Long, 10             | Menke               | Madagascar, 14       |
| Lacamas Creek, 27    | Lumbering, 24        | Frank R., 30        | O., 14               |

Trail Breakers

Clark County Genealogical Society, Vancouver, Washington

|                                             |                                        |                                             |                                                                                         |
|---------------------------------------------|----------------------------------------|---------------------------------------------|-----------------------------------------------------------------------------------------|
| Northrup<br>S., 20                          | Pelchert, 6                            | N., 8                                       | Saw Mills, 24                                                                           |
| Norwich, 5                                  | Petrain, 6                             | Reylea                                      | Schmidt<br>N., 41                                                                       |
| Nye<br>Cynthia Charity, 31                  | Petrains<br>J., 7                      | Mary Elizabeth, 29,<br>36                   | Schriner<br>John, 43                                                                    |
| O'Keane, 16                                 | Phelps<br>L.N., 16, 17, 18, 19         | Reynolds<br>Chas., 4                        | Scotten<br>J.F., 16                                                                     |
| O'Neill<br>Wm., 12                          | Phillips<br>E.A., Mrs., 11             | RHODES<br>Ralph, 15                         | Scotton<br>Annis Ester, 34<br>J.F., 16                                                  |
| O'Brien<br>Michael, 43                      | Pierce<br>Hery H. Lt., 10              | Rhorer<br>Chester, 36<br>Christian A., 36   | Selby<br>Phebe M., 10                                                                   |
| Occupations<br>Robate Judge, 34             | Poole<br>C.R.G., Rev., 40              | Edward, 36, 37                              | Shafner<br>James C., Lt., 10                                                            |
| OCCUPATIONS                                 | Potter<br>Beulah, 34                   | Minnie, 36                                  | Shaw<br>C.G., 4                                                                         |
| City Treasurer, 15                          | Powell<br>Charles H. Rev., 30          | William, 36                                 | Shelly<br>C., 6                                                                         |
| Garageman And<br>Service Station<br>Man, 15 | R.L., 17                               | RHORER<br>Edward, 36                        | Short, 6<br>A.M., 8<br>G.W., 10                                                         |
| Hotel Proprietor, 15                        | Powers<br>David, 38                    | Ella E., 36                                 | Simmons<br>Edna, 34<br>Edna Jane, 41<br>T.L., 17, 18<br>W.M., 8                         |
| Justice Of Peace, 15                        | Julia Ann, 38                          | Kate, 36                                    | Simms<br>Augusta/Gertrude,<br>40                                                        |
| Mayor, 15                                   | Pratt<br>Edward E., 36                 | Minnie, 37                                  | Simpson, 6                                                                              |
| Post Master, 37                             | Nellie E., 36                          | Rich<br>Clara, 11                           | Sims<br>Augusta, 40                                                                     |
| Postmaster, 15                              | Nellie L., 35                          | Rodgers<br>F.S., 18                         | Sinclair, 7                                                                             |
| Real Estate Dealers,<br>15                  | PRATT<br>Edward E., 35                 | Roe<br>Eva, 41                              | Skene<br>P.S., 9                                                                        |
| Odgen<br>Isaac, 9                           | John Edward, 36                        | Rogers, 6                                   | Slocum<br>C.W., 18<br>Rebecca Alva, 4                                                   |
| Ogden, 7                                    | Nellie L., 36                          | Rohrer<br>Daniel, 36                        | Slutton, 6                                                                              |
| P.S., 8, 9                                  | Price<br>_Ada E., 10                   | E.O., 36                                    | Smallden, 11                                                                            |
| Oliver, 12                                  | John, 12                               | Eugene Oliver, 36                           | Smallwood<br>Henderson, 11                                                              |
| Eugene, 36                                  | Mary, 4                                | Milton, 36                                  | Smith, 40<br>Francis, 12<br>G.W., 38<br>J.B., 40<br>Miles, 4<br>O.H., 4<br>Sarah L., 40 |
| Ownby<br>C.H., 37                           | Railroad<br>Northern Pacific, 24       | ROHRER<br>Milton, 36                        | SMITH<br>Gladys E., 32                                                                  |
| William Adolph, 37                          | Vancouver, Klickiat<br>& Yakima, 27    | Roman<br>Vince, 3                           | Sohnsen<br>Jn., 7                                                                       |
| William H., 37                              | Vancouver, Klickitat<br>& Yakima, 22   | Ross<br>Cyrus A., 42<br>Floyd A., Rev., 38  | Sparks                                                                                  |
| William Henry, 37                           | Railway<br>Portland &<br>Vancouver, 27 | ROSS<br>Cyrus A., 42                        |                                                                                         |
| OWNBY                                       | Raly<br>A., 7                          | Royal Ann Cherries, 24                      |                                                                                         |
| Elizabeth A., 37                            | Rande<br>E.M., 3                       | Ryan, 6<br>Wm., 8                           |                                                                                         |
| Elizabeth M., 37                            | Randolph<br>William T., Rev., 42       | SAILING SHIP<br>Paulus - Three-<br>Mast, 14 |                                                                                         |
| William Henry, 37                           | Rands<br>E.M., 4                       | Salisbury, 5                                |                                                                                         |
| Pamburm, 7                                  | RASHFORD<br>N.R., 15                   | Samuel<br>L., Publisher, 21                 |                                                                                         |
| Pamburn<br>A., 7                            | Rask<br>Shirley, 21                    | Sappington<br>John W., 29                   |                                                                                         |
| T., 7                                       | Raymond                                | Sappinton<br>James M., 29                   |                                                                                         |
| Parker, 6                                   |                                        | Sasensen, 36                                |                                                                                         |
| David, 8                                    |                                        |                                             |                                                                                         |
| Parmentier<br>Annie, 32                     |                                        |                                             |                                                                                         |
| John, 32                                    |                                        |                                             |                                                                                         |
| Paul<br>Lee W., Dr., 44                     |                                        |                                             |                                                                                         |
| Paynter<br>S., 17                           |                                        |                                             |                                                                                         |
| Pebbles<br>O.H., 4                          |                                        |                                             |                                                                                         |



Trail Breakers

Clark County Genealogical Society, Vancouver, Washington

|                     |                     |                      |                      |
|---------------------|---------------------|----------------------|----------------------|
| M.R., 4             | William Charles, 29 | Talbot, 5            | Lucy Ellen, 40       |
| Spencer             | William G., 30      | Tarleton             | Mary Elizabeth, 40   |
| Edward, 8           | STEVENS             | Arthur H., 43        | Toule                |
| Spenser, 7          | Charles W., 30      | Caroline, 43         | M.J., Mrs., 11       |
| Spurgeon            | Frank, 30           | John W., 42, 43      | Tresdell             |
| Pricilla, 33        | Henrietta, 30       | Tarlton              | Harvey L., 32        |
| SPURGEON            | Paula, 29           | John W., 43          | Truesdell            |
| Pricilla, 33        | Pauline/Paulina, 29 | TARLTON              | Harvey, 32           |
| Spurgin             | Rebecca, 30         | John W., 43          | J.L., 32             |
| William, Capt., 10  | Stella M., 30       | Minerva (Fulkerson), | TRUESDELL            |
| St. Leger, 5        | Theodore Edward,    | 43                   | Estella Virginia, 32 |
| Stahancyk, Kent,    | 30                  | Taylor               | Harvey L., 32        |
| Johnson & Hook, 3   | Thomas Caffery, 30  | Mahala Thomas, 33    | India Nelly, 32      |
| Stamp               | William G., 29      | Oswald, Rev., 39     | Milly E., 33         |
| Clara, 18           | Stevenson           | Tempess              | TUESDELL             |
| David, 43           | Geo. H., 4          | Edward F., 33        | Harvey L., 32        |
| Philip, 43          | Steward             | Tenney               | Turner               |
| Philip S., 43       | Fred, 11            | H.D., 10             | Annie, 11            |
| STAMP               | Stewart             | Thames, 5            | Rebecca, 30          |
| David, 43           | Viola H., 45        | The Columbian, 13    | V. K. & V. Road, 24  |
| Ella, 43            | Stiles              | THE VANCOUVER        | Van Atta             |
| Phoebe Ann, 43      | Charles, 8, 9       | INDEPENDENT          | Phoebe Caroline, 37  |
| Stanton             | Stoddard            | Supplement – March   | Van Phister          |
| Richard H., 5       | Thomas H., 31       | 7, 1878, 11          | John, 9              |
| Stark               | STODDARD            | Thursday, February   | Vanbebber            |
| C.H., 10            | Sarah, 31           | 21, 1878, 10         | Edith, 11            |
| Starnges, 7         | STOWBRIDGE          | Thursday, February   | Vancouver            |
| Steamers, 27        | Home, 15            | 7, 1878, 10          | George, Capt., 21    |
| Stearns             | Strader             | Thursday, March 14,  | Vinson               |
| D.H., 27            | Henry, 16           | 1878, 11             | E.H., 12             |
| Steffan             | John, 16            | Thursday, March 21,  | Waggener             |
| N., 41              | Strong              | 1878, 11             | Jas., 18             |
| Stephens            | Hiram H., 30        | Thursday, March 28,  | WAGNER               |
| Thomas, 8           | James C., Corp., 33 | 1878, 11             | Henry, 13            |
| Wm., 8              | James Curtis, 33    | Thomas               | William, 13          |
| Stevens             | Mary Emma, 30       | Hannah, 34           | Wallace              |
| Adeline, 29         | Solomon, 8          | Thompson             | T.M., 8              |
| Charles, 30         | STRONG              | C.E., 38             | Wapping              |
| Charles W., 29      | William, 33         | Charles Edward, 38   | Jn., 7               |
| Charles William, 30 | Struve              | George N., 38        | Washington           |
| Earl, 30            | H.G., 32            | James, 44            | George, 5            |
| Edward, 29          | Sturgess            | Meda, 38             | Wastradowski, 12     |
| Edward., 29         | Sarah Jane, 44      | THOMPSON             | Watters              |
| Frank/Francis, 29   | Styles              | Charles Edward, 38   | R.D., Dr., 36        |
| Henrietta, 30       | Alvin, 34           | Cora Almeda, 38      | Weber                |
| Isaac, 5            | Swank, 6            | J., 44               | C.F., 18             |
| Mary Ann, 29        | Swartz              | Warren David, 44     | WEIBUSEN             |
| Pauline, 30         | W.H., Rev., 44      | TIMMEN               | Myrtle, 36           |
| Sarah, 29, 30       | Switzler            | John H., 15          | Weigle               |
| Stella M., 30       | Cynthia Charity, 31 | Timmins              | Horace W., 43        |
| Theodore, 29        | John, 31            | Chas., 18            | William, 43          |
| Theodore., 29       | Sarah, 31           | Tolbert              | WEIGLE               |
| William, 29, 30     | SWITZLER            | Sarah, 43            | Laura, 43            |
| William C., 30      | Sarah, 31           | Tooley               | Welch                |

**Trail Breakers**

*Clark County Genealogical Society, Vancouver, Washington*

|                    |                     |                     |                      |
|--------------------|---------------------|---------------------|----------------------|
| Julia, 10          | Sarah L., 40        | James Hamilton, 31  | Milton, 35           |
| Wells              | Whipple             | John Greenville, 31 | Susan, 43            |
| L., Rev., 38       | George Addison, 21  | Maude, 31           | WOLF                 |
| Mary, 31           | White               | Minerva Catherine,  | M., 39               |
| Wemyss, 5          | John, 43            | 31                  | WOLFE                |
| Weston             | WHITE               | Robert E., 35       | Milton /Chillan, 35  |
| Arthur L., 40      | Thomas M., 15       | Sarah, 31           | Woods                |
| Arthur T., 40      | WIER                | Thos.J., 11         | Martindale, Rev., 34 |
| Arthur Tuppen, 40  | Captain William, 15 | W., 6               | WOODS                |
| Charle H., 40      | Wilcox              | WILSON              | Monroe, 13           |
| Charles, 40        | C.C. Dr., 34        | Anson C., 35        | Scott, 13            |
| Charles H., 40, 41 | C.C., Dr., 34       | May C., 35          | WOODWARD             |
| Frank A., 40       | Wildman             | Robert Cissna, 35   | Mat, 15              |
| Frederick/Fred, 40 | Pat, 5              | Sarah Switzler      | WUBUSCH              |
| Mary L., 40        | Williamson          | Logsden             | Myrtle, 36           |
| Mildred L., 40     | H., 6               | Stoddard, 31        | Yale                 |
| Nellie M., 40      | Williston           | Winston             | Nellie, 40           |
| WESTON             | Horace, Re., 37     | Peggy, 21           | Young                |
| Arthur T., 40      | Wilson, 35          | Anna F., 32         | Anton, 10            |
| Arthur Tuppen, 40  | Anson C., 35        | Wiswall             | Zeek                 |
| Charles H., 40     | Clara V., 11        | Henry, 42           | John, 43             |
| Infant, 41         | Eunice, 35          | Wojcik              | Mary Ann, 43         |
| Infant, 41         | G.W., 12            | Donna M., 43        | Phoebe A., 43        |
| J. Margaret, 40    | General Anthony, 31 | Wolf                | Phoebe Ann, 43       |
| Nellie M., 40      | Helen, 35           |                     | Phoebe Anne, 43      |

*Index to Why the Bell Rings, is not included in this index.*

## **Researching by e-mail or snail mail at CCGS**

For a nominal donation of \$10.00 to CCGS (included up to 10 free copies), Alice Allen will research our library for one hour. In our Vol. 31 No. 2 Winter-Spring and Summer 2005 issue of the Trail Breakers, is a helpful guide to researching in our area. Address requests to the attention of

**Alice Allen, Research**

**CCGS, PO Box 5249**

**Vancouver, WA 98668-5249.**

**E-Mail: wonderlandgirl@pacifier.com.**

**Library phone number: 360-750-5688**

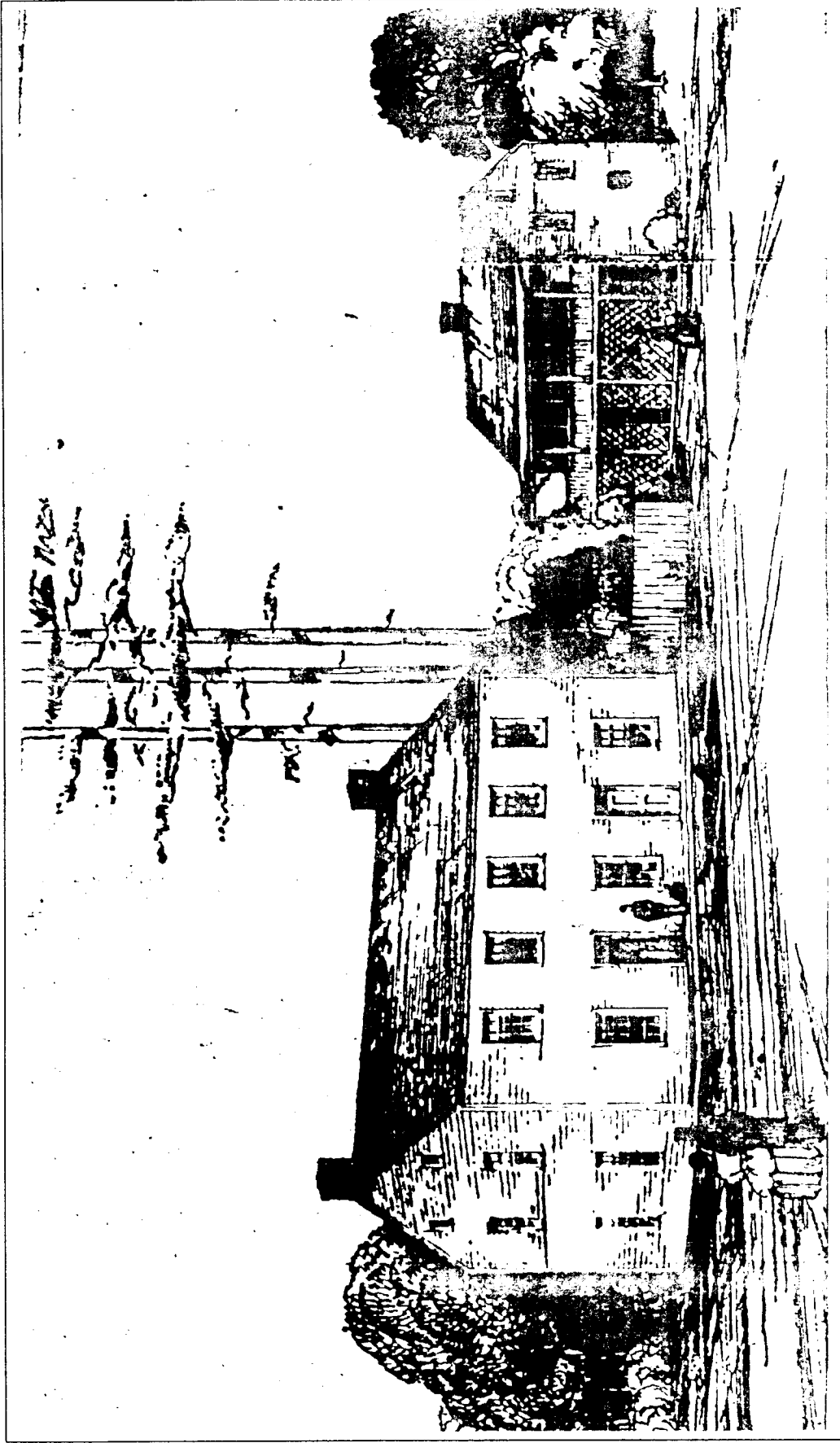

**First Courthouse Small Compared to Present Structure** This is an artist's sketch of how the county's first courthouse probably looked. It was located at Ninth and reserve streets, was used during territorial days, and was succeeded by a frame structure at Eleventh and Franklin street which burned down and has been followed by two other courthouses. A picture of which the above is an illustration is to be presented to the county commissioners to be hung in the present building. *The Columbian*. March 28. 1944.

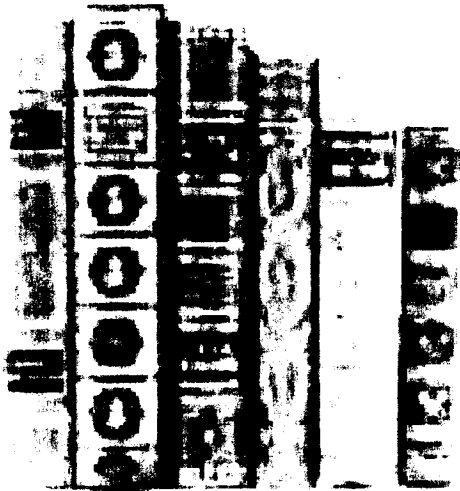

## BOOK SALE

Stop by the Library and check out the duplicate books and other items we have for sale!

~ ~ ~

CCGS Library  
now on-line at

<http://www.ccg-s-wa.org/>

Scroll through our Home Page and see what is available on-line.

~ ~ ~

## Facility For Rent

715 Grand Blvd, Vancouver, WA  
contact Anita Roberts at 360-750-5688

Stop by and see the changes . . . and do some research!  
717 Grand Blvd., Vancouver, Washington

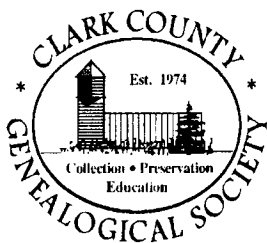

Clark County Genealogical Society  
P.O. Box 5249  
Vancouver, WA 98668-5249

**CHANGE SERVICE REQUESTED**

Non-Profit Org.  
U.S. Postage  
PAID  
Vancouver, WA  
Permit No. 0934

Check your mailing label to see when your membership expires!

