

# The Pastfinder

Quarterly Newsletter  
Richland County Chapter

Ohio Genealogical  
Society

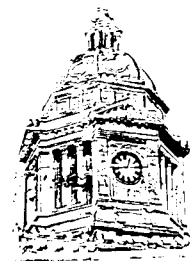

Volume 11 Issue 3

July - September 1992

Mary Jane Henney

Editors

Ruth Ann Hostetter

## VACATION IS OVER - THE FUN BEGINS

Summer vacation is over and it is time to do some serious genealogical research. It is a good idea to put all the notes you have accumulated into order and decide what the next search will be about.

The summer months have been kind to me. We had a three day reunion of the Price family in Michigan all of us plenty of time to get well acquainted. One family came all the way from St. Louis, Missouri.

Earlier we had the Palm reunion, my wife's family, at the Police Lodge, here in Richland County. Palm's from all over northern Ohio were in attendance.

The August picnic was a success, even though it rained. By doing oral interviews on one another we learned to know one another better. (Ask Bud Miller about sacking potatoes.)

It is my hope that each of you had a similar experience - a chance to gather many new facts and dates. With the longer winter nights in the near future - I plan to enter all my material into my computer. I shall be using Brother's Keeper program; it is a favorite with many in this area.

I hope you will send us copies of your records for our new Richland County Room. It is a good way to advertise the families you are researching and to find others interested in your families.

Good luck to each of you.

Paul Price, President  
Richland County Chapter, OGS

Richland County Chapter officers are:

President.....Paul Price  
Vice-President.....Mary Jane Henney  
Recording Secretary.....Nancy Hidingar  
Corresponding Secretary....John Burkholder  
Treasurer.....Lucille Maglott

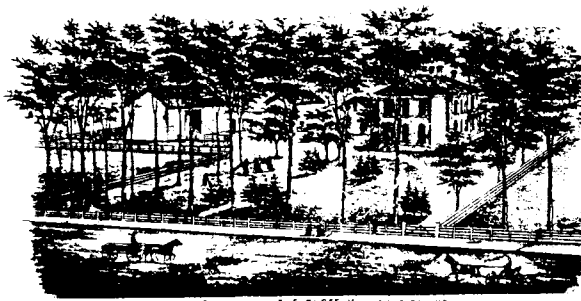

Dues for the coming year are: \$7.50 for an individual membership and \$10.00 for a joint membership (one publication) and are due by the first of January 1993.

## JEFFERSON COUNTY, OHIO - Books for sale

Many of the very early settlers came to Richland County from Jefferson County, Ohio. Several new publications are available from that area.

"Twentieth Century History of Steubenville & Jefferson County by Joseph B. Doyle. Cost - \$75.00 + \$3.50 shipping.

Centennial Souvenir of Steubenville and Jefferson County" 1910. Reprint. Cost \$25.00 + \$3.50 shipping.

Make checks payable to: Jefferson County Historical Assn.  
P. O. Box 4268  
Steubenville OH 43952

### INDIAN RESEARCH

The National Archives Branch at Ft. Worth TX is the only repository in this country for records of the five major tribes. They have a large warehouse that holds records of births, deaths, marriages and more. Write to N.A.R.B., PO Box 6212, Ft. Worth TX 76115 [from Florida Chap. OHS newsletter, Vol.9 #1 1992]

### SWEDISH RESEARCH

The Swenson Swedish Immigration Research Center in Rock Island IL, has been designated the official American Distributing Agency for the microfiche issue of the Swedish Parish Records produced by a special division of the Swedish National Archives, S.V.A.R. The center has available a detailed list for records of each parish covered. For information, write: Swenson Swedish Immigration Research Center, P. O. Box 175, Augustana College, Rock Island IL 61201-2296.

### VOLUNTEERING

Volunteers are needed for the Richland County Room on the second floor of the Ohio Genealogical Society, 34 Sturges Avenue. If you would like to volunteer, please give your name to our President, Paul Price. He will soon be appointing a person to have charge of the room.

We would like you to place any records you might have in this room for safe keeping. The chapter is collecting CHARTS, FAMILY GROUP SHEETS, FAMILY HISTORIES [your own or any you might have picked up at an antique shop or garage sale], OBITUARIES, BIBLES, etc. -- anything that you feel would make this room a better place in which to do research. Old SCRAP BOOKS are very important.

This is your library and it will be what you make it!

### DO YOU HAVE A COMPUTER?

If you have a computer, have you heard about MAGIC? MAGIC stands for "Mohican Area Genealogists Interested in Computers". The group meets at the OGS building each month and works toward furnishing computers for the patrons of the OGS Library. As you all know, computers save space and when we are able to get our card files, our Ancestor Card File and other info on computers we shall have room for more books, patrons, etc. Come and join us. We shall hold our next meeting on Tuesday, October 13, 1992 at 7:00 p.m.

If you do not have a computer, join us and find out what we do. At the present time we are correcting the Richland County marriage records for future publication. We are a BUSY group! You will be most welcome!

The Special Income Tax

The following is from a newspaper article dated 28 Dec. 1864 now in the Richland County Room at the OGS Library. It was donated by Mary Jane Henney.

A good deal of surprise is manifested by some persons at the exorbitant rates of the income tax of 1863. This is caused by the passage of a law by Congress, in July last, providing for a special levy of 5 percent in addition to the 3 percent, being a total tax on incomes over \$600.00 for the year 1863 of 8 percent. This only includes the year 1863, after which it will be 5 percent.

This special of 5 percent was intended for the payment of military bounties, thereby stimulating enlistments and thus reducing local bounties and avoiding drafts altogether.

If any men should think that the tax is rather "rough" on them, they will bear in mind that it is not so rough as it would be to shoulder a musket and discharge the duties of a soldier in the field.

Published below is a list of the persons who have incomes in the excess of \$600.00 per annum and the amount of this tax.

Washington Township		Samuel DONEL	33.30	P. BAHL	11.60
R. BROWN	83.80	Samuel GARBER	7.15	Geo. W. BOWMAN	29.00
M. BONAR	3.50	Neil HAMILTON	36.30	J. BRUCE	11.60
D. BAKER	13.90	W. LOBACK	48.30	Col. R. BENTLEY	35.75
John CLEVER, Sr.	10.85	A.C. LOCKHART	38.80	Rev. J. G. COWLES	14.25
Henry COOK	5.00	James RIDDLE	21.00	George BLACKBURN	20.10
P. COHISER	16.65	A. STEEL	1.75	J. G. CORBUS	35.30
Amos DAY	32.35	S. SHAFFER	15.30	J. H. COOK	9.25
John FORD	5.95	George TINKEY	14.55	O. H. CASE	48.70
George GARBER	4.90			James E. COX	14.20
Andrew S. HUNTER	3.60	Perry Township		John CLINE, farmer	38.43
J. M. IRVIN	11.50	E. HISKEY	5.70	Jabez COOK	8.35
Thomas POLLOCK	5.00	Wm. RULE	12.15	Benj. CROOKS	58.00
John S. SMITH	7.60	Samuel STROME	7.40	D. M. COOK	33.35
Capt. Thos. SMITH	33.30	Moses WALTERS	5.15	John CROOKS	20.65
James THOMPSON	12.20			Thomas CROFT	2.30
David VOSBINDER	20.00	Worthington Township		E. CLAPP	17.50
		Wm. DARLING	8.95	J. Y. CANTWELL	76.40
Monroe Township		D. J. RUMMEL	15.65	G. F. CARPENTER	109.35
N. BAKER	22.25	J. P. RUMMEL	48.30	H. COLBY	86.70
Melzer COULTER	2.55	John RAMSEY	10.75	James COBEAN	16.60
Jacob CRONE	23.25			Jacob COTNER	28.45
Wm. DONMAN	7.05	Bloomingsgrove Township		H. P. DAVIS	18.30
Elias ENSBERGER	16.40	Levi BRICKER	143.60	M. DAY, Jr.	231.60
K. H. FRANCE	13.95	Wm. CLELAND	28.95	M. R. DICKEY	11.33
Fred KAHLER	6.60	E. CHEW	4.20	Joshua DAVIS, Jr.	60.15
D. LEITER	6.85	Wm. CROUSE	13.90	S. DILLON	9.65
Jacob MARNER	17.90	N. S. GUTHRIE	20.55	John B. DAILY	15.40
Wm. PETERSON	21.00	Wm. NOBLE	9.75	M. DAY, Sr.	17.65
John PERRY	27.90	Nelson OZIER	20.00	M. DeCAMP	50.00
Ira SWANEY	33.50	D. OZIER	5.00	J. EMMINGER	17.40
Wm. THOMPSON	4.85	O. J. ROTSELL	7.00	A. J. ENDLEY	20.30
O. WELTY	23.80	Mitchell STARR	27.50	H. R. FELT	287.50
		Francis STOHL	25.00	John FRANCIS	6.50
Troy Township		Peter SNAPP	15.00	Wm. S. FINNEY	8.65
Dr. H. P. ANDERSON	40.80	John ZEIGLER	13.25	Wm. FINNEY	7.45
Thomas BROWN	12.50			A. L. GRIMES	150.85
A. B. BEVERSTOCK	60.00	Mansfield		H. W. GUERNSEY	3.00
Capt. D. S. COCKLEY	45.00	C. L. AVERY	9.65	John Y. GLESSNER	41.45
James CRACRAFT	40.00	R. L. AVERY	68.00	George W. GEDDES	78.75
C. L. COOK	9.55	Alanson ALLEN	133.15	Jacob GATES	8.75
Thoras DUNSHEA	5.00	Geo. BLYMYER	14.35	V. GASSWILER	27.25
S. DOUGLAS	10.00	Stephen BALLIET	14.70	Dr. A. P. GORDEN	29.15
Rev. D. ECKERT	25.00	O. H. BOOTH	45.75	Frank GATES	10.00
J. W. NEEDHAM	2.10	D. W. BUSH	11.15	Andrew HARDY	10.00
WM. POST	3.00	J. H. BLACK	75.00	Harvey HALL	98.30
Samuel SCHULER	7.65	Moses BLACK	75.00	Charles HEDGES	30.00
Moses SOWERS	20.00	Robert BOWLES	45.00	W. M. HOFFER	28.85
J. S. SAMPSELL	30.00	T. W. BARTLEY	71.00	H.C. HEDGES	24.20
C. WHITFORD	50.00	L. J. BONAR	5.00	Elzy HEDGES	17.25
S. J. WALKER	30.00	Perkins BIGELOW	30.00	W. S. HICKOX	38.10
		Fred BYRD	17.50	James HEDGES	9.30
Sandusky Township		Jacob BRINKERHOFF	120.50	W. H. INGERSOLL	44.80
John CASSELL	26.45	R. BRINKERHOFF	44.80	John M. JOLLY	3.00
John CRUETER	21.50	J. S. BLYMYER	203.40	Wm. JOHNSON, MC	131.00
Wm. P. HARDING	10.00	B. F. BLYMYER	185.25	Wm. JOHNSON, farm	21.95
Wm. McCULLOUGH	28.15	Wm. H. BLYMYER	208.10	C. B. KRAUSE	35.85
John M. REED	8.00	Wm. BLECKER	10.60	Michael KEISER	27.60
		Dr. Wm. BUSHNELL	25.75	John KLEIN	16.50
Jefferson Township		Barnabas BURNS	18.40	C. C. KEECH	19.75
David BOWERS	2.90	A. T. BATES	211.50	H. L. KING	8.05
John CAMPBELL	9.25	Samuel W. BARR	60.00	John LONG	7.35
Samuel DONEL	33.30	T. G. BRISTOR	48.10	Wm. LOUGHRIDGE	59.00

Mansfield continued...

John A. LEE	31.90	B. WOLFF	13.85	Robert HOUSTON	60.00
M. LIND	8.00	George C. WISE	20.00	D. HUGHES	10.60
John F. LEWIS	10.30	G. M. WILKINSON	32.80	Chas KIRKWOOD	14.10
G. T. MYERS	18.75	B. F. WHITNEY	28.00	A. JUMP Admr. of	
L. D. MYERS	47.40	Wm. WILKINSON	.50	R. JUMP	17.35
J. Q. McILVAINE	2.35	A. WHISSEMORE	35.00	Fergus MOREHEAD	8.00
Wm. McILVAINE	27.25	Frank WARD	11.90	M. R. MASON	35.00
G. F. MITCHELL	52.95	Phillip WOLFF	40.05	A. L. MARTIN	21.10
J. A. McKEE	13.70	John WOOD	171.55	A. NELSON	11.55
Johnson McKEE	11.40	J. B. WEEKS	41.65	Ezra OSBUNN	2.85
H. McFALL	42.10	John WILER, Sr.	31.25	James OSWALT	4.55
J. P. McELROY	19.85	Levi ZIMMERMAN	66.30	N. PITTINGER	1.80
Robert McBRIDE	14.30			A. D. SEATON	25.00
Alex. McELROY	6.60	Cass Township		John URICK	9.00
John MEREDITH	13.90	Robert BUCK	20.30	D. WOLFORD	4.00
Samuel McKEE	28.85	John OPDYKE	7.75		
John MENSER	13.85	L. B. SHAVER	6.45	Plymouth Township	
H. O. MACK	18.30	A. WILLETT	20.00	H. AMMERMAN	18.90
L. MARSHALL	81.25	Thomas WILLETT	10.25	H. C. BRACKENRIDGE	50.00
Wm. A. MOORE	6.70	Adam WEISER	8.40	A. H. BALSLEY	9.45
L. B. MATSON	53.35			J. BRINKERHOFF	15.00
Joseph MILLER	35.50	Mifflin Township		Eli CLARK	12.16
M. L. MILLER	17.85	Jacob AU	9.10	C. CHAMPION	15.00
J. N. MOWRY	18.00	D. BRUBAKER	20.30	W. W. DRENNAN	105.60
D. MARKWARD	50.85	L. BALLIET	20.55	George FALKNER	54.75
C. W. MOULTON	90.00	S. COULTER	77.40	F. T. FENNER	10.70
J. B. NETSCHER	31.40	Henry HOOVER	11.30	S. FENNER	8.90
Wm. NEWLON	13.20	C. KAUFFMAN	18.15	Joel GANONG	25.00
Wm. C. NEAL	19.60	D. KOHLER	3.25	Chas. HUTCHINSON	5.00
F. B. ORR	67.55	S. LANDIS	22.00	H. S. HUTCHINSON	100.00
James PURDY	149.60	Peter SWOVELAND	16.90	Samuel KUHN	22.55
Henry PALMER	10.00	Samuel SIMPSON	16.25	John KUHLE	11.20
F. H. PALMER	10.00	Henry WEIRICK	2.45	Wm. LEWIS	21.05
E. S. ROUSE	65.35	E. WALTERS	19.76	R. LIPSETT	18.80
B. S. RUNYAN	60.00	R. YEAMAN	10.20	R. McDONOUGH	127.10
John REED	19.45			S. M. ROBINSON	90.00
J. H. REED	7.65	Sharon Township		J. M. STRONG	22.45
Levi ROSS	2.65	David ANDERSON	10.00	Edward SHARPLESS	18.50
T. J. ROBINSON	38.65	A. B. ANDERSON	25.00	Robert HANNA	6.40
J. W. REIHARD	19.00	Isaac BRICKER	9.50	H. A. TUCKER	10.00
A. W. REMY	35.01	Wm. R. BRICKER	15.00	Jonas TRAUGER	17.05
Peter REMY	35.00	Moses GRUM	18.15	Chamberlin WEBB	22.10
G. P. ROWLEY	28.90	D. CRALL	7.55	J. S. WHEELER	35.35
John RICKETS	17.20	David CUMMINS	25.00		
N. S. REED	21.20	S. A. CLARK	5.00	Butler Township	
Wm. RITTER	11.95	John DEMPSEY	25.00	I. CLAYBURG	10.00
J. W. RISSER	11.95	H. M. DICK	12.20	Joshua FORD	31.25
D. SHELLNBARGER	16.55	David FINNACLE	21.55	E. T. KIRK	15.00
J. L. SKEGGS	21.10	Wm. HAUCK	112.85	M. KIRK	16.20
E. P. STURGES, estate	249.30	S. HASLETT	18.50	B. MORRIS	11.70
Edward STURGES	415.75	Robert LEECH, Admr.		R. PATTERSON	3.00
J. W. STRONG	9.70	of C. W. KRALL	30.00	John RICE	102.70
John SHERMAN	301.50	George KLINE	15.00	Thomas TUCKER	22.10
John SHRACK	34.00	E. KIMMEL	5.95		
Jonas SMITH	51.95	Jonathan LEWIS	30.00	Franklin & Jackson Townships	
E. G. SELBY	15.50	David LEWIS	30.00	Isaiah BOYCE	23.35
Z. S. STOCKING	37.25	Thomas MICKEY	50.00	Joshua CRALL	45.00
J. S. SIMMONS	100.65	John MACK	19.60	Jos. KOCHKENDERFER	16.65
C. SPEAR	16.65	S. METZGAR	25.40	Jacob WHISTLER	20.00
W. W. SMITH	32.10	S. H. MYERS	7.50	Henry HESS	22.35
F. W. STRONG	287.50	F. A. OTT	23.70		
H. R. SMITH	57.25	F. B. OTT	16.20	Springfield Township	
D. STURGES	111.75	F. S. ROBERTSON	15.00	Henry ASHBAUGH	15.00
H. STURGES	256.05	N. RUNDY	4.45	Capt. C. AU	40.80
Amanda STURGES	79.60	Thomas ROWE	23.50	J. N. CRAIG	30.00
E. W. SMITH	8.80	John STROCK	13.10	J. B. CROOKS	28.40
C. T. SHERMAN	30.00	Eli WILSON	3.75	R. CARTER, Sr.	20.00
A. SCATTERGOOD	90.00			J. M. CONDON	24.55
Thomas TINGLEY	1.20	Weller Township		J. L. DOUGAL	7.75
F. E. TRACY	71.80	U. M. BROWN	6.00	D. A. HACKADORN	50.00
L. J. TRACY	55.30	Jacob CRABBS	10.30	John HOUT	7.15
F. A. THORNTON	25.00	Thomas CLINGMAN	5.00	James MARTIN	66.55
Gaylord THOMAS	18.60	James CLUGSTON	15.00	John S. MARSHALL	76.85
F. A. THOMAS	10.00	Thomas CANTWELL	8.65	J. B. McKNIGHT	70.50
Lewis VONHOF	50.00	W. H. DOBBS	15.75	Joseph ROE	150.00
T. T. WOODRUFF	189.55	Samuel FICKES	7.40	Wm. RALSTON	9.75
J. H. WIGLE	11.25	James HUGHES	41.30	Thomas SANDERS	20.60
M. W. WORDEN	20.15	Thomas HUGHES	21.45	J. S. TRIMBLE	10.00



# QUERIES

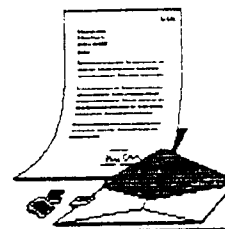

- EVERITT  
KOHLER** John Henry EVERITT and w. Margaret Jane KOHLER are shown in 1869 Mansfield Court Rec. Living in Mansfield boarding Margaret Jane's father, Jacob KOHLER (a ward of the court.) John Henry & Margaret had ch: Ida Belle, Joseph, Mary Louise and Elizabeth. What became of this family? Am interested in corres. with desc. of, or anyone with knowledge of the EVERITT or KOHLER families.  
- Don Page, 6323 W 54 Terr, Mission KS 66202
- SMITH** Searching for Abraham SMITH in the Richland Co. OH area. He d. after 17 Apr 1884 and before 31 May 1905. Need exact death date. Any help would be greatly appreciated.  
- Roger A. Smith, 1803 Elva Dr. Kokomo IN 46902
- ZIGLER  
SHIRY  
CHRISTIE** Seeking info on Aaron ZIGLER b. 1824 in PA, m. 1848 to Mary SHIRY b. 16 Mar 1830 in Schuylkill Co. PA & their ch: David b. 1824 (?), Prestly b. 1849, Precilia b. 1851, Lavina b. 1852, Margaret b. 1854, Aaron b. 1856, Angeline b. 1858, Levi b. 1860, George b. 1862, Louis b. 1866 and Benjamin b. 28 Jul 1863 who m. Sarah Dale CHRISTIE who are my grandparents Our family Bible contains the above info. I would appreciate any further info on this family.  
- Robin Stone, 3259 Cottonwood Ct., Kissimmee FL 34746
- YOUNG  
MYERS  
MEYERS** Researching my gr gr gr grparents Losey & Christena MYERS/MEYERS YOUNG of Richland Co. OH. Need proof of their marriage on 3 Jan 1827. Also, need the parents and info on Christian MYERS/MEYERS family. Thank you.  
**NOTE:** The marriage records are missing from ca 1823 to 1831 in Richland Co. OH. They have been abstracted from the newspapers of those dates - however, it is probable that many are missing. Editor. Carol sent a copy of Losey Young's Civil War pension application that clearly states the date and that they were m. in Richland Co. OH. This would be acceptable as proof.  
- Carol Lindblom Fejfar, P. O. Box 176, Iowa Falls IA 50126
- RICKEL  
HENNEY** Henry RICKEL was my 4th gr grandfather, I am descended through his son, John. Adam Henney of Ashland Co. was m. to Catherine Rickel. I am interested in the Rickel descendants.  
- Jacqueline Johnson, 1281 High Drive, Moraine Route, Estes Park CO 80517
- ADAMS  
HUSTEAD  
NEFF** Alexander ADAMS b. ? PA d. aft 1900. Kaziah NEFF b. ca 1836 PA d. aft 1900. They had a son, Jesse Elmer ADAMS b. 14 Aug 1862 Mansfield d. 27 Jun 1933 Aurelias, Eaton Co. MI m. 20 Dec 1881. Annie Maria HUSTEAD b. 5 Jul 1861 in Mansfield OH d. 26 Oct 1848 in Eaton Rapids, Eaton Co. MI.  
**NOTE:** Other names she is researching are ELDRED, BEDELL, ROBINS, WHEATON, POWELL, LIVINGSTON, DELAND, VAN ETTEN, BREARLEY, FELLOWS, STARK, GARDNIER and HAMPTON. Many of these names are from NY and MI.  
- Margaret James, 15445 Cobalt #172, Sylmar CA 91342
- SCOTT  
BROWN  
FRANKLIN** Simon Brown SCOTT b. 1815 in Richland Co. OH s/o Joseph Scott b. 1765 and Elizabeth BROWN b. 22 Jan 1778 where (?) d. 10 Mar 1848 in Winnebago Co. IL. Simon mar. Sarah Sarah Ann FRANKLIN b. 25 Jul 1815 Huron Co. OH (?). d. 6 Aug 1902 in Des Moines IA.  
- Gary & Karen Stark, 1444 Ridgeley Drive, Campbell CA 95008.

## ANNOUNCEMENT

### Pictures of Civil War Soldiers

If you have a picture of a Civil War Veteran, please get in touch with Dept. of the Army, U. S. Army Military History Institute, Carlisle Barracks, Bldg 22, Carlisle PA 17013-5008. Send them a good copy of your picture and be certain to identify it completely. They are collecting these and hope someday to be able to furnish pictures of all the young men in that conflict.

If you seek a picture of your ancestor who fought in the Civil War, write them and they will let you know if they have one. We are not informed of the cost of such a picture, however, they do answer you.

\* \* \*

### German Colony From Hamburg is Established in Mansfield

Mansfield News - early in the year, 1923.

"Mansfield has a Hamburg colony which will soon number 33 people, when the ones now on the Atlantic Ocean arrive.

"The nucleus for this Hamburg colony was due to Jacob L. Wolf, 33 Cedar Street who died a few months ago. Mr Wolf had come to America from Wandsbeck, near Hamburg, Germany. He settled in Mansfield and through his thriftiness, he accumulated property. Wishing to give other people an opportunity to enjoy the opportunities he experienced in America, Mr. Wolf bought 18 prepaid tickets and sent them to relatives and friends in Hamburg.

"Mr. Wolf did not live to see all these people arrive in America. The people whom he brought over, have made it possible for others to come. Soon the colony will number 53 people, all from Hamburg.

"Daniel Simon, steamship agent, says these new citizens are well educated people. He predicted they will make good citizens and will be a credit to Mansfield. The Hamburg colony will be a memorial to Jacob L. Wolf." We have a request for info about this colony. Send info to The PASTFINDER.

\* \* \*

### The Adams - Bodley and the Pioneer's Rest Cemeteries

In 1976 a letter came to my attention about the above cemetery. Since we have persons who have recently written about some of the persons buried there - it is pertinent today. The letter is dated August 17, 1976 and was written by a Mrs. Donald R. Wilson. In it she made some corrections and additions to the Pioneer Rest Cemetery.

" The name should read SHAVER instead of Haver. On the stone the names Maud and Shaver are very clear, but I am still not sure after a number of readings, of the initial for the mother or the year of death. However, I think it may be G. Maud, daughter of J. and G. Shaver, and that the G may stand for Gennett, wife of John Shaver. She d. 2 Sep 1867, aged 30 years, and may have died in childbirth, the baby dying five months later. The given times would be about right.

"The graves of two Bodley girls - whom I have not yet identified - are to the left of Maud's grave, and, still farther, in the same row, are the graves of Charlotte Shaver and Hannah Shaver. I do not yet have the Shaver family completely clear, but John and Hannah, each of whom died at age 91, were related to the Bodley family, Hannah being a sister of my husband's forebear, Levi, and of William, the Revolutionary soldier buried in Adams-Bodley.

"We revisited the Adams-Bodley Cemetery this month, and I confirmed my previous reading of a stone there. Joseph Wilson, b. 10 Apr 1795, d. 13 Aug 1842, aged 47-4-3. He mar. Blandinah Brink, daughter of Jacob and Elizabeth Brink, bur. near by. Three Wilson children are buried there, also. In your transcription they are given as ch. of Joseph and Blanche. However, three of us studied the stones carefully. Two the children are given as 'the child of J. and B. Wilson.' On the other one - very clear and unmistakable - 'Sally Jane child of Joseph and Blandinah.'....

"Blanche was another daughter of Jacob and Elizabeth Brink, and she married Henry Bodley. In the Owasoo Church records, which I called to your attention, she is given as 'Baucha' which I have concluded from

**Adams-Bodley Cemetery cont.**

other records is the Dutch form of Blanche.

"According to Jacob Brink's will (Rich. Co. OH AR11 p. 64), Henry Bodley and Joseph Wilson were named executors.

"Now, a couple of questions: Can you give me the name of someone in the SAR in Ohio to whom I might write for further information regarding the grave of a John Henry Bodley located immediately beside that of William Bodley in the Adams-Bodley Cemetery? Both graves have the bronze marker of the SAR and they look as though they had been placed there a number of years ago. Miss Florence Danner of Plymouth who has made quite an extensive research in the area (she is related to most of the old families) believes that this is the grave of John Henry Bodley, brother of William. However, any inscription on the stone itself has been entirely eroded, and the only possible identification lies with the records made when the SAR placed the marker on both graves.

\* \* \*

**RECORD OF MARRIAGES BY JOHN YOUNG, J. P.**

**Jefferson Township, Richland County, Ohio**

- 1836 - August 28 Ephriam ZULLMAN (ZOLLMAN) of Knox Co. to Miss Elizabeth HERRON of Richland Co. OH.
- 1837 - July \_\_\_ Mr. John KUIMLAUFER of Stark Co. OH to Miss Sarah HAWN of Richland Co. OH.
- 1837 - October 3 Mr. John SPAYD to Miss Margaret LEEDY - both of Richland Co. OH.
- 1837 - Nov. 16 Mr. Henry SHAFER to Miss Marie BASSETT - both of Richland Co. OH.
- 1838 - Jan 11 Mr. Rudolph BOLLINGER of Jeff. Twp. to Miss Catherine SHAFER of Perry Twp.
- 1838 - Feb. 6 Mr. Jacob SOLMAN (ZOLLMAN) Knox Co. OH to Miss Mary HERRON of Richland Co. OH.
- 1838 - Jul 8 Mr. Adam RUHL to Miss Susannah PAINTER, both of Perry Twp. Richland Co. OH.
- 1838 - Oct 14 Mr. John SHAFER to Delila DEARTH , both of Jefferson Twp. Richland Co. OH.
- 1839 - Feb \_\_\_ Mr. Josiah ARMSTRONG of Jefferson Twp. to Miss Maria ASGFIELD. Perry Twp. Rich. Co. OH.
- 1839 - April 2 Mr. Peter STREIN to Miss Elizabeth CHAPPLE, both of Jefferson Twp. Richland Co. OH.

\* \* \*

**PERSONS BURIED IN THE JOHN YOUNG BURYING GROUND**

Elizabeth YOUNG died on the 22nd day of November and was buried on the 25 day of Nov. 1824 aged four years and six months and twenty three days.

William BABCOOK'S child buried on the \_\_\_ day of \_\_\_ aged.

Aaron A. COLLINS, son of Zanes COLLINS, was buried on the \_\_\_ day of \_\_\_ aged.

\_\_\_ POTTER, son of Joel T. POTTER, was buried on the \_\_\_ day of \_\_\_ aged.

Dau. of Samuel HERRING was buried on the 27 November 1831 - still born.

\_\_\_ DURBIN was buried on the 29 day of Jan 1832 aged eighty three.

Lavinia JOHNSON was buried on the 29 February 1852 aged four years and some days.

Thomas DURBIN was buried on the 30 March 1832 aged about eighty four years

## RICHLAND COUNTY, OHIO ESTATES

This is a continuation of the estates in Richland County that we have run from time to time. We have had requests to continue them. We hope your ancestor is included soon. We have the original papers for these estates and can reproduce them for you. See the end of this article for prices.

**ALBERT, George** - widow, Mary (Polly), who remarried a ? Burke. The children were: Peter, Nancy m. Benjamin Newcomer, Catharine m. Peter Brubaker, Susan m. Abraham Myers, Barbara m. Henry Hartman on 17 Jun 1842, Elizabeth, deceased m. John Myers and had ch: Anna Myers [m. Jacob Bechtel], Elizabeth Myers [m. Michael Gangway on 15 Feb 1844], Elizabeth Myers [m. Wm. C. ? ], Christian Myers, Barbara Myers, Harriet Myers, John Myers, Abraham Myers, George Myers. Adm.: Abraham Myers and Benjamin Newcomer. Partition to settle the estate that involved part W $\frac{1}{2}$ , SE $\frac{1}{4}$ , S16, T26, R17. AR Vol. 4, p.22; AR Vol. 7, p. 555; Chancery 1845 - 6 - 19 a,b also Chancery Jun 1836 and Chancery June 1848.

**ALBERT, Jacob** - d. intestate. Widow, Elizabeth. Ch: Christena, m. George Hout, Jefferson Co. OH, Mary m. George Cutchall, Coshocton Co. OH, Magdalena, dec'd. m. Thomas Goudy, Wayne Co. OH and had ch.: Rebecca, James, John, William, Thomas, and Elizabeth Goudy, Malinda Albert m. Andrew Walley, Tuscarawas Co. OH, William, Jacob, Abraham, Barbara, John and Samuel Albert (dec'd.) all of Tuscarawas Co. OH. First date on the papers was 8 Nov 1828 and involved NE $\frac{1}{4}$ , S2, T21, R17. Chancery 1829 - 10 - 94 a-e.

**ALDRICH, John** - Adm.: Mary Aldrich. Bail, David Bodley & John Wilson. Appraisers, John Condon, John Miller & Spooner Ruggles. AR Vol. 1, p. 654. AR Vol. 2, p. 511 & 593 (Inv.). Judgt., 1833 - 11 - 5 a.

**ALEXANDER, James** - of Mifflin Co. PA.\* States there is no widow. Heirs: William Alexander m. Jane ? , Desaix Alexander m. Elizabeth ? , and Caroline Alexander. Partners of dec'd. Nicholas Alexander and Descartes. All the above reside in Mifflin Co. PA. \*Petition for Partition involves land in Richland Co. OH - SW $\frac{1}{4}$ , S2, T21, R19. 1/5 to go to Nicholas, 1/5 to Descartes and 3/5 to Samuel Muttersbaugh. App.: John Buttery, Wm. L. Burge and John Gardner. Chancery 1843 - 4 - 5 a-f.

**BELL, John** - d. ca 5 May 1841, Montgomery Twp. Richland Co. Widow, Mary P. Bell. Adm. Jonas Stough, app. 2 Jul 1841. Security: Alanson Andrews & Elias Slocum. Asks accounting of estate 6 May 1844. Chancery 1845 - 6 - 14 a-s.

**CULVER, Russell** - Widow Mary. Ch: William, Phoebe Ann, Elizabeth, Burr, Jefferson, Emeline, Lana A. and Rachel Culver. Petition for dower and partition of land - SW $\frac{1}{4}$ , S3, T20, R18, Va. Military Lands. Chancery: 1840 - 8 - 8 a-c.

**EVANS, Richard** - d. intestate in 1849. No widow mentioned. Ch: John J. (dec'd), Richard G. and Benjamin both minors, Sarah A. m. Elias Murphy, Mary m. George Ewers, Jonathan, Axey m. Thomas Mc Daniel of Knox Co. OH, Daniel and Gladney. Partition to settle estate dated 22 Sep 1851. NW $\frac{1}{4}$ , S1, T18, R19 Middlebury Twp., Knox Co. OH. W part SE part SW $\frac{1}{4}$ , S11, T17, R20 Morrow Co. OH. Part SE corner, SW $\frac{1}{4}$ , S36, T19, R19, Richland Co. OH. App.: John R. Palmer, Samuel Devoe & Robert Sites. Chancery 1852 - 8 - 6 a-e.

**GLADDEN, Thomas** - Widow, Sarah Gladden remarried Samuel Gloyd. Ch: William, James, Robert - Huron Co. OH, Thomas - Lucas Co. OH, Jane, Adam and Sarah Gladden. Partition for dower dated 2 Sep 1836 involved the SE $\frac{1}{4}$ , S1, T23, R19. Chancery 1837 - 6 - 8 a-d.

**HENGST, Daniel** - d. intestate, widow: Lydia, remarried John Gates. CH: Catharine m. Michael Light, Michael, Samuel, George, Henry, Daniel, Benjamin, Lydia and Elizabeth Hengst. Adm.: Robert McCombs. App.: Isaac Osburn, Henry Pittenger and George Wolford. Partition to sell land dated 13 Apr 1839 involved NE $\frac{1}{4}$ , S17, T22, R18. Chancery 1831 - 5 - 22 a-q and 1839 - 11 - 4 a-h. Another suit of Daniel Hengst concerned a note made at York, PA. Papers of 1839 - 11 - 4.

**JACKSON, Lemuel, Sr.** - Widow, Mercy Jackson. Ch: Samson ae 21, Nancy m. Eleazor Cummins, Lemuel, Jr., Joshua ae 18, Lucy ae 16, Phamael ae 14, James ae 12, Enoch ae 10, Andrew ae 8 and Samuel ae 6. (Ages were



**RICHLAND COUNTY, OHIO ESTATES cont.**

probably as of filing date 26 Mar 1840.) Adm.: Lemuel Jackson, Jun. Petition for dower and sale of land - NW¼, SW¼, S4, T19, R20. NW¼, NE¼, S4, T19, R20. App.: Jacob Flock, Salmon E. Harding & Hiram Stevens. Chancery: 1841 - 11 - 13 a-h.

**JACQUES, Samuel** - d. 16 Oct 1826 (see Mansfield Gazette, 19 Oct 1826 "Died on Monday, the 16th inst. in Madison Twp., Mr. Samuel Jacques in the 54th year of his age." Widow, Margaret. Ch: Jeremiah, Sanford, David, Anna (ae 21) m. Richard Condon, Jr., Samuel, Nancy, Warren, John and Jesse (last 5 are minors). Adm.: Margaret Jacques and Richard Condon. Partition for dower and sale of SW¼, S17, T29, R18. Filed 4 Oct 1828. Chancery 1829 - 5 - 29 a-e. Chancery Vol. I, pp. 304-310.

**JONES, Ezekiel** - d. intestate in 1834. Widow, Elizabeth of near Ashland. Ch: Nicholas, Hannah m. ? Black (states she is now a widow), Ruth m. Christian Miller, Mary (Jones) Zimmerman, widow of Andrew Cook of Union Co. PA, Elizabeth Jones m. Joseph Zimmerman, Union Co. PA, Rebecca m. Lewis Evans, Butler Co. PA, Isaac Jones, Union Co. PA, and Levi Jones dec'd. with ch: Louisa ae 16 m. Geo. Benner, Lewis ae 12, and Lucy Anne ae 7, last three of Centre Co. PA. Petition to partition, dated 5 Oct 1835, land NW¼, S9, T22, R16. App.: Wells Kellogg, Jacob Crouse and Peter Thomas. Misc. papers 1838 - 11 - 46 a. Rec. papers 1836 - 4 19 a,b. 1836 - 4 - 69 a-k. Chancery 1840 - 4 - 9 a-e.

**JONES, Joseph** - Heirs: (relationship unknown) Lydia Jones m. Sylvester Fisher, Thomas F. Jones, Holmes Co. OH, and Moses Jones, Putnam Co. IN, who had ch: Ezekiel Jones Joseph Jones, both of Richland Co. OH. Chancery: 1834 - 11 - 3 a-m.

**KINNEY, Peter** - f/ 21 Kim 1833 in Joe Davis Co. IL. He had lived there since 1828. Widow, Eleanor Pearce Kinney. Ch: Esther/Hester, eldest living child, m. James Irvin/Irwin; Mary m. Israel B. Cowen, IL; Aaron, unmarried as of 26 Oct 1836; Hannah (dec'd) m. Israel Garland IL and had 2 children (unnamed); Elizabeth m. Robert McGoon, IL; two minor ch: John W. L. and George W. Kinney. The eldest child was a son, Lewis, who "died prior to the remembrance of George W. Kinney." Eleanor Pearce & Peter Kinney were mar. in Elizabeth Twp., Allegheny Co. PA on 7 May 1798. The petition was to settle the dower share of the estate and was dated 29 May 1837, Chancery 1822 - 11 - 19 a-g and 1838 - 7 - 47 a-p.

**MCCONAHEY, William** - d. intestate in 1825. Heirs: William and Isabella, minors of Belmont Co. OH. Adm.: John Stewart. Petition to sell lane dated 22 May 1829, SE¼, S34, T21, R18. Chancery Vol. I, p. 461.

**MAGNER, William** - Will dated 6 Jan 1835, proven Feb Term 1835. Wife deceased. Ch: Samuel, Henry, John, Edward, Amy m. Joshua Bailey, Catharine m. Henry Knox, Rachel m. Christian Burns, William Jr., Elizabeth (not in good health), Margaret m. David Myers, Rebecca and Robert Magner. The estate was left to the four youngest children and the will was contested by the remaining children. Stated that the dec'd. had lived in this county 6/7 years prior to his death. Land involved was W½, SE¼, S7, T21, R20. Recorded papers 1836 - 4 - 25 a-d. 1836 - 4 - 64 a-c. Misc papers 1838 - 11 - 65 a. Asking an extension of time on 21 Nov 1838. We did not find the final papers, however, they should be found somewhere in Common Pleas Court.

**MOFFET, Hugh** - Left will. Suit in Common Pleas Court to complete a contract. Filed 24 Mar 1853. Ch: Jane m. George Rummel, Mary m. James Johnston, Margaret m. Michael Walmer, Lydia Ann, James (dec'd) m. Rachel ?, William, John and Phebe (dec'd) m. John Filloon and had these ch: Mary ae 14, Abington ae 12, Robert ae 10, Celestine ae 8, Elizabeth J. ae 7 and Phebe Filloon ae ca 5. Land involved was W½, SE¼, S14, T21, R17. Chancery 1853 - 9 - 4 a-f.

**PURDY, Patrick** - d. ae 70 yrs on 17 Nov 1828 (see Mansfield Gazette, 20 Nov 1828). Widow, Jane Purdy, Sen. Ch: James, Archibald, John, Alexander W., Esther m. Seth Hull, Sarah m. Cunningham Hazlett, Mary W. m. John B. Craighead and Jane Purdy, Jun. Adm. James Purdy and Cunningham Hazlett. Petition to sell land was filed 18 Feb 1831 W½, SW¼. S4, T21, R19. App.: David Marshall, John Stewart and Adolphus Morse. Chancery Vol. I, p. 579 and Chancery 1831 - 6 - 30 a-e.

**RICHLAND COUNTY, OHIO ESTATES cont.**

**RICE, Elias B.** - d. 16 Mar 1840 and left neither wife nor children. Heirs are brothers and sisters. Matilda Rice m. Adam Shafer, Allegheny Co. MD, Lucy Rice m. Peter Cress, minor bro & sis were: Catharine, Oliver, Harriet, Thomas, Susannah and Tobias R. Rice. Petition for partition filed 26 Nov 1840 on lot 9 Galion, Ohio. App.: Daniel Riblet, Isaac Criley and James Hedges. Chancery 1841 - 6 and 1841 - 11 - 1 a-e.

**ROBINSON, Amos** - Heirs were 12 brothers and sisters. 16 Apr 1849, to partition and sell land. Sarah m. ? Stewart, Col. Co. OH; Luna m. ? Davis, Margaret m. ? Crawford, Col. Co. OH; Jane m. ? Fife, Col. Co. OH; Jonah and Kinsey of Gallia Co. OH; Jacob of Cosh. Co. OH; Matilda m. Wm. Hassen, Frank. Co. OH; Mary (dec'd) m. ? Baker and had ch: Richard, Bedford Co. PA; John and Jacob, Col. Co. OH; Anthony of Jeff. Co. OH and Ann Eliza Baker m. Samuel Elder of IL. Elizabeth (dec'd.) m. ? Fife and had ch: Mary Ann, David, Lydia and Daniel Fife of Col. Co. OH; Amos Fife of St. Louis MO; Samuel Fife, Gallia Co. OH; Kinsey Fife in PA; John Robinson Col. Co. OH and Aaron Robinson (dec'd.) and had ch: John and Sarah who m. Geo. Davidson, IL. Chancery 1852 - 8 - 1 a-f

**STEEL, James** - d. intestate, 9 Dec 1847. Ch: John, (Graham's Hist. Rich. Co. OH 1881. p. 863); Elizabeth m. George Rhinehart, Morrow Co. OH; Alexander, Caroline m. Franklin Tobias; Julia Ann, Rebecca, Mary A. (Polly), m. John Weaver and Catharine (dec'd.) m. Nicholas Zigler/Sigler in 1830 and they lived in Morrow Co. OH and had ch: Elah, Lavina, Jacob, James and Franklin Zigler/Sigler. Adm: John Steel. Petition for partition of land, filed 21 Jun 1852. Land involved: NW¼, S13, T19, R19 and NE¼, S14, T19, R19. App: John Stewart, James Langham and Aaron Lockhart. Chancery 1852 - 8 - 8 a-h.

**WALLACE, Dorothy** - d. ca 27 Nov 1839. Ch: Washington G., Cyrus, George, Amanda m. James B. Cole on 16 Jan 1840 (Vol. 4, p. 20 Rich. Co. Marr. Rec.), Matilda, William, Lovina, Cynthia m. William Hoy, Harriet m. Harris Hadley (dec'd.) of Milwaukee Wisc. Petition to sell land filed 25 Feb 1845 for part SE¼, S21, T21, R18. Chancery 1845 - 6 - 20 a-f.

**WARD, Philip** - Heirs: (no relationship given) George Schurer, Elizabeth Kyle, Adam Schuerer, Balser, Kyle, John Fike, Rebecca Fike, Nicholas Hoyler, Katharine Hoyler and Barbara Schurer. Adm.: George Schurer. Petition was made to sell land, filed 1 Feb 1845 for NW¼, S20, T21, R20 of land sold at Wooster. Also, SW¼, SE¼, S20, T21, R20. Chancery 1845 - 6 - 22 a-h.

**WELCH, Joseph** - Widow, Elizabeth. Ch: John, James, Morgan Co. OH, Alexander, Margaret m. Joseph Kanal/Kenal on 5 Nov 1839 (Rich. Co. Marr. Rec. Vol. 3, p. 288), Edward, Susan, Rowland, Elizabeth, Leah, Joseph Jr., and Jane Welch m. Alexander Barr. Adm.: Alexander Barr and Hugh McFall. Filed 24 Feb 1841 for part NW¼, S1, T21, R19 and NE¼, S17, T21, R20. Chancery April 1842 and Chancery 1844 - 11 - 15 a-c.

**WILLIAMSON, John** - d. intestate. Heirs are brothers and sisters. William and Abraham in Pickaway Co. OH, Samuel and Cornelius in Hampshire Co. VA and Eleanor m. ? Elliott (a widow) in Gallia Co. OH. Petition to partition NW¼, S21, T21, R18 of land sold at Canton. App.: Mordacia Bartley, Wm. Gass and James Stewart. Later App.: John Stewart, Robert McCombs and Sylvanus B. Day. 1824 - 5 - 36 a-e. 1830 - 3 - 10 a-e.

**ZEIGLER, John** - His will in Manchester Twp. York Co. PA. No wife mentioned and all children are listed as minors. Ch: George, Polly, John, Jacob, Daniel, Caty, Lydia, Elizabeth, Adam, Samuel and Matilda. Guardians are George Eisenhart - "trusty friend", Philip Zeigler, Adam Zeigler and Peter Opp - "my trusty friend". Adm.: Henry Wolf and Henry Slagle. Wit.: Peter Bott and Andrew Stough. Witness to will on 16 Dec 1814, Andrew Stough. Copy of will attached. 1835 - 11 - 53 a-h.

More estates will be printed soon. Explanation: The papers marked as (1838 - 11 - 53 a-h are original papers and are on file with us. Copies are 15¢ each. Copies taken from the Chancery books are on microfilm at the OGS Library and are 50¢ each page. We pay OGS for those copies. Postage must accompany any request for copies. There are many pages in most of these - ex: a-h would be 8 pages on both sides or 16 copies.

## THE FORD FAMILY

One of the earlier families in Richland County, Ohio was the Ford family. The family held reunions and the Ashland Times Gazette gave an excellent account of one of them. The date of this article is unknown but it is probable that the year is that of the dated letter that follows.

In an early letter from a J. W. Ford, he states: "Stephen Ford was born in the year 1764 or '65; married Ruth Stevenson and located in Jefferson County, Ohio, raised a large family of children of whom Thomas and Joshua came to Richland County in the year 1829 (both Knapp's and Hill's History of Ashland Co. OH say they came in 1819.) Thomas located at Savannah, building a horse mill with which he ground the grain for the neighborhood, and some years later removed to Auburn, Indiana.

"Joshua located one mile east of Adario, then an unbroken forest. To them were born fourteen children, eleven reaching man and woman's estate and ten living at this date with a host of children and grandchildren."  
J.W. Ford

John Cusey wrote:

Farm City, Illinois

June 15, 1896

"There were three Ford brothers, Thomas, Stephen and Benjamin, who started out from Virginia to grow up with the west. Thomas and Stephen drifted into the North West Territory and settled in Jefferson and Belmont counties. The reunion is...almost all of Thomas and Ellenor Holland Ford's family.

"There were born to them ten children whom I knew personally.

Elijah, who lived to be a good old bachelor and then married a lady whose name I fail to remember.

Elias who married Elizabeth Parks for his first wife and Miss Sarah McClintic for his second. Mary who married Thomas McConnell.

Sarah, my mother, who married Job Cusey. She raised fifteen children to man and woman estate. She, with Father and family, moved to New London in the spring of 1832. From there they moved to McLean County, Illinois, where five of her children were born. In the spring of 1856, they went to Humboldt, Iowa and from there to bloody Kansas to assist in making it a free state. She died in bloody Kansas, Oct. 11, 1895, aged 92-6-11.

Belinda married George Beemer. Good soul who waked up the children in the middle of the night to feed them. (He was a great feeder.) (sic).

Elizabeth married one of Alexander Campbell's first apostles, my school teacher, John Bryte. Rebecca married Joseph Bailey. She, with her husband, moved to Kansas and died there.

Susannah married John Bailey, a twin brother to Rebecca's husband. She moved to Indiana and died there.

Thomas U. Ford married a Miss Hill for his first wife. His second was Miss Anderson, a schoolmate of mine, and his third wife was Mariah Paultin.

The youngest child was John who married Wesley Barnes daughter, Harriet.

"Grandfather and Grandmother Ford, besides raising their own children raised two boys, Samuel and Eph Cole. Samuel married a cousin, a Miss Ross.

"Stephen Ford's children that I remember were:

Thomas, who lived near Savannah on the old Dick Freeborn farm just west of Savannah, and Joshua. Their home was one in which the preaching was done by James Hanney and Zephaniah Bell, who spoke of his experiences in verse -

'Come all ye that wonder at me and my ways,  
And with much astonishment on me do gaze.'

"I am in my 75th year and Hannah in her 71st year. Our makeup is western and we are known here as pioneers. There are but few left. My last visit to Ohio was in 1855 and there were living of the Ford family, Belinda, Elijah, Elias, Rebecca, Elizabeth, Thomas and John.

"With pleasant memories and love for all, I am yours.

John Cusey

"At 12 o'clock, 225 guests gathered around the well filled tables to partake of the good things prepared for the occasion. Those present were as follows:

T. H. Ford and wife	Samuel Ford, wife, son and daughter, Ada
W. E. Ford, wife and daughter, Kittie	Eb Ford, wife and son

**FORD family cont.**

P. P. Ford, wife and 2 daughters  
B. E. Remy and wife  
Clyde Snyder  
J. F. Ford of Mansfield, Ohio  
John W. Furgeson and wife, Gibson IL  
Mrs. Sweet and two dau's., Avery, Erie Co. OH  
P. Y. Pendleton, wife and child of Cincinnati  
W. E. Pittenger, wife and child  
Ruth Ford  
Eleanor Harvout  
Rev. and Mrs. Arnold  
E. N. Harvout, wife and child.  
Dessie and Josie Kirk  
J. W. Ford, wife and family  
Charles Ford and wife  
Mrs. Amanda Beymer  
George Ford and wife  
H. H. Ford, wife and son of Adario  
John Ford, wife and two children  
Jesse Summers and wife  
Mrs. Emma Bailey and dau. Elva  
Martha Ford  
Mrs. Alice Richards & Wade, Baker's Crossing OH  
B.W. Hileman and wife  
Eliza and Nora Laughery of Sullivan, Ohio  
Alvin Crittenden, wife & Allie, New London, OH  
Laban Ford and wife  
E. F. Bryte and family  
Katie Beattie  
P. P. Hill and family  
Thomas Beattie, wife and Beatrice  
T. H. Ryall  
Mrs. Shane  
J. R. Bartley  
Scott Masters, wife and three children  
D. W. Stem of Cleveland, Ohio  
William Oberlin, wife and son  
P. P. Ford, wife and daughter  
W. W. McFarland, wife and daughter  
Mary Pollock, from Oceola, Ohio  
Wm. Ford and wife of Wakeman, Ohio  
J. L. Ford, wife and three ch. of Wakeman, Ohio  
John Mercer and wife  
Eli Egner and wife of Olivesburg, Ohio  
Mrs. J. S. Hunter  
G. W. Beymer, wife and Jimmie  
Arthur and Charles Beymer  
Wm. Lawbaugh and wife  
John Beymer and wife of Ashland, Ohio  
Elias Ford and wife  
Logan Chamberlain and family  
Weedin Stout and family  
B. G. Ford and wife  
Rev. and Mrs. Cummings and son  
Ed Conley and family of Nankin, Ohio  
C. W. Hart and family  
Hobert Vaughn and wife  
G. W. Wicks and wife of Nova, Ohio  
Etta Cusey, Farmers City, Illinois  
Mrs. M. J. McAdoo  
Parien Heiffner and wife  
Mrs. W. A. Keltmer of Nevada, Ohio  
Cryton Scoby, wife and child of Ruggles OH  
Thomas Bryte  
G. R. Wagoner and family  
J. H. Masters and son, Thomas  
George Stout and family  
R. M. Hart and wife  
Mrs. Stem  
Rev. Kelser and son Paul of Savannah, Ohio  
J. F. Ford of Shelby, OH

---

**MRS. MATHIAS DAY**

**Semi Weekly Herald** - September 21, 1861

"We learn that Mrs. Day, wife of Mathias Day, sen., of this city, while on her way to Vermont, met with a serious accident. It appears that her husband and herself had taken passage on a boat at Cleveland for Buffalo, and that while going to the dining saloon, Mrs. Day fell down stairs, injuring herself severely. An examination by a physician resulted in the discovery that the neck of the thigh bone had been fractured. Mrs. Day is quite an aged lady. She remains at Cleveland up to the time we write, her situation being so precarious that it is feared to remove her."

## RICHLAND COUNTY, OHIO LAND ENTRIES

These land entries are listed under STATES in the index in the Recorders Office in the Richland County Court House at Mansfield. They are unusual entries in that they had not been recorded until many years after the date of the deed. It is possible that the land was not recorded until it passed out of the hands of the family of the early owner, taxes went unpaid or other reasons, The deeds are taken from the Deed Indices, Vol. #1 through Vol. #7 by Maxine Kinton. They were originally published in the OGS REPORT Vol. 23, #1, p.1. for 1983 and published here with the permission of Mrs. Kinton.

Purchaser	Vol-Pg	Date	Recd	Qtr.	Sec.	Twp.	Rge.	Acres
HEDGES, James	1-2	1812	1814	SW	22	21	18	160
" "	1-2	1812	1814	SE	21	21	18	---
" "	1-3	1812	1814	SE	22	21	18	160
FOOS, John Jacob	1-6	1814	1814	NE	19	21	18	160
HEDGES, James	1-12	1812	1814	NW	22	21	18	160
HOVEY, George W.	1-180	1815	1816	SE	7	21	16	160
GROSS, Adam	1-181	1815	1816	SW	8	21	16	160
WOODSWORTH, Joseph W.	1-186	1816	1816	NW	4	21	20	160
HARRIS, John	1-187	1815	1816	SE	20	22	18	160
FIDLER, Nathan	1-215	1814	1817	SW	25	18	20	160
HEDGES, James	1-260	1815	1817	NW	27	21	18	160
KEITH, Henry	1-271	1812	1817	NW	4	22	18	160
WILSON, Thomas	1-277	1815	1817	SE	8	23	17	160
JOHN, Thomas	1-323	1815	1817	SE	25	21	18	160
CROSKEY, Wm.	1-335	1816	1817	SE	13	21	19	160
DEARDORF, Peter	1-362	1817	--	SE	14	23	17	160
TRUCKS, William	1-385	1815	1817	--	31	23	18	640
FERGUSON, James	1-389	1816	1817	SE	23	22	18	160
FERGUSON, John	1-400	1812	1817	SW	25	22	18	160
WINSHIP, Winn	1-497	1818	--	SE	28	21	18	160
HOUSTON, William	1-502	1813	1818	SE	24	21	18	160
TUCKER, John	1-600	1818	1819	SE	36	23	16	--
WILLIAMS, Mathew	1-615	1816	1819	SW	36	22	16	--
SCHENEBERGER, Michael	1-624	1818	1819	SE	3	22	17	160
VANTILBURGH, John	2-31	1818	1819	SW	8	23	17	160
DILLE, Cyrus	2-33	1818	1819	SW	32	21	19	160
SHANEBARGER, Michael	2-56	1818	1819	NE	10	22	17	160
GORTON, Jonathan	2-67	1818	1819	NE	31	21	19	160
CARL, Isaac	2-68	1818	1819	SE	31	21	19	160
WHITNEY, Henry	2-71	1819	--	NW	8	22	19	160
KNAPPANBARGER, John	2-106	1819	--	NE	4	20	18	160
ATON, Aaron	2-110	1815	1819	SW	22	25	17	--
" "	2-111	1815	1819	SW	6	22	16	--
BRADLEY, Moore B.	2-126	1818	1819	SW	23	21	18	160
SMITH, John	2-162	1814	1820	SE	7	22	16	--
MOORE, David	2-196	1818	1820	NW	9	21	18	160
WYATT, Nathan	2-196	1818	1820	NE	27	--	16	--
STURGES, Eben P.	2-245	1819	1820	NE	36	16	21	160
SHERWOOD, B.	2-245	1819	1820	NE	36	16	21	160
WELCH, Joseph	2-263	1818	1820	NW	1	21	19	160
HUFFMAN, John	2-266	1818	1820	SW	5	24	17	160
DAUGHERTY, Patrick	2-284	1815	1820	Pt.	35	24	17	--
" "	2-285	1815	1820	Pt.	26	24	17	--
CUPPY, Benjamin	2-288	1813	1820	SE	5	22	18	160
" "	2-290	1816	1820	SW	4	22	16	--

**RICHLAND COUNTY, OHIO LAND ENTRYS cont.**

BARGAHSER, Levi	2-334	1819	1820	SE	6	22	19	160
JUMPER, Henry	2-357	1819	1821	SE	4	21	18	160
MACK, George	2-362	1818	1821	NW	9	23	19	160
PALMER, John E.	2-382	1820	1821	NW	31	24	17	160
" "	2-382	1820	1821	NE	28	22	18	160
CASE, Leonard	2-394	1820	1821	NE	18	21	20	160
" "	2-394	1820	1821	NW	24	21	17	160
" "	2-395	1820	1821	NW	18	21	20	160
" "	2-396	1820	1821	SE	13	21	17	160
PALMER, Charles	2-397	1820	1821	SE	15	20	18	160
WARD, Joseph	2-397	1820	1821	SE	30	24	17	160
WOODHOUSE, Richard	2-491	1821	---	NE	7	23	17	160
DILLE, Amos	2-499	1820	1821	W½	5	20	19	348
KERR, James	3-15	1815	1821	S½	1	20	19	320
" "	3-16	1819	1821	E½	12	22	19	320
" "	3-17	1818	1821	NW	12	22	19	320
RAYNOLDS, William	3-90	1818	1822	NW	7	21	18	160
DAWSON, Joseph	3-131	1818	1822	NW	27	21	16	---
" "	3-187	1818	1822	E½	34	24	17	---
CLELLAND, James	3-260	1819	1822	SE	23	20	19	160
McCOY, William	3-309	1820	1823	NW	14	19	19	160
LUCKEY, George	3-348	1819	1823	NE	14	20	16	---
WOODHOUSE, Richard	3-362	1821	---	SE	31	24	17	160
CLARK, Thomas	3-380	1819	1823	NW	17	22	19	160
WOODHOUSE, Richard	3-392	1823	---	SE	6	23	17	160
SAINT, Joseph	3-407	1823	---	SE	8	22	17	80
GANGANARE, John (Gongawar)	3-422	1819	1823	NE	25	24	18	---
HUSTON, John	3-432	1818	1823	SE	29	22	17	160
BEALL, Reason	3-500	1811	1824	SE	5	19	18	160
GRAHAM, Samuel	3-518	1822	1824	NW	17	20	16	80
" "	3-519	1822	1824	NW	17	20	16	80
WILLIAMSON, William	3-523	1823	1824	SE	31	24	17	160
MOREHEAD, Calvin	3-579	1816	1824	SE	18	23	17	160
MINTON, Philip	3-583	1814	1824	SE	13	19	20	---
CAMERON, James	3-660	1823	1824	NE	34	23	16	160
REEVES, Ebenezer	3-705	1824	1825	NE	33	21	18	160
EAKER, Simon	4-130	1817	1825	SW	4	22	18	160
BELL, Robert	4-354	1824	1826	SW	7	20	18	165.8
DOUGLASS, James	4-360	1824	1826	SW	26	23	19	80
" "	4-361	1824	1826	SE	27	23	19	80
" "	4-362	1824	1826	NW	26	23	19	160
HEVERLY, Henry	4-423	1821	1826	SW	8	21	17	160
" "	4-425	1821	1826	NW	5	21	17	160
" "	4-426	1818	1826	NE	1	19	18	160
" "	4-428	1818	1826	NW	31	22	17	160
McCONAHAY, David	4-447	1819	1826	NE	11	23	17	---
WASSON, Joseph	4-448	1819	1826	SW	3	20	16	---
YEARIAN, George	4-523	1820	1827	NE	5	33	19	300.80
CLELAND, J & W	4-588	1825	1827	NW	7	21	20	158.34
BROWN, James F.	4-607	1825	1827	SE	29	22	19	158.34
SAWYER, Erastus	5-14	1822	1827	SE	20	22	20	80
TIBBS, John	5-43	1823	1827	NW	11	23	18	80
HUGHES, Jacob	5-236	1819	1828	SW	2	21	17	---

## THE INDIANS OF RICHLAND COUNTY

- and their connection with Lucy Bigelow Armstrong

From the Life and Letters of Judge Thomas J. Anderson and Wife - James H. Anderson , L.L. B. 1904.

The last Indian Reservation in Ohio was that in Wyandotte County, near Upper Sandusky. The Indians of Richland County, particularly the ones east of the small village of Mansfield, had been sent to Upper Sandusky during the War of 1812. In the early 1840's the last remnants of the once proud tribes marched south to the Ohio River, where they embarked on boats to take them to the Reservation that had been assigned to them. This story tells a bit about what happened to some of them - especially one heroic woman, Lucy Bigelow Armstrong. Lucy, daughter of a Methodist minister, married John McIntire Armstrong, one of the Indians who had lived at Greentown, Richland County, Ohio. John was an educated man who became a lawyer after studying in Mansfield with other young lawyers, among whom was John Sherman.

John and Lucy had played together as children and both attended the Seminary at Norwalk where they realized their attraction to one another. From then on, they were inseparable.

Beyond the Missouri, the Delaware Indians had a good opportunity to reciprocate the kindness shown them in Ohio by the Wyandotte. When the latter reached the Indian Territory in July 1843, the civilized members of the tribe were dissatisfied - not with their Reservation of 148,000 acres of choice land, but with its remoteness, savage conditions and wild warlike neighbors.\* So the once poor, despised Delaware, came to their rescue and sold them a part of their own valuable Reservation, 24,960 acres of fine, rolling land, at the confluence of the Missouri and Kaw rivers, near Kansas City, on a part of which Wyandotte City now stands. But Warpole, the celebrated "War Chief" after whom the Masonic Lodge in Upper Sandusky, Ohio, was named, and those who shared his views, and adhered to the ancient customs of the nation, settled on the Wyandotte Reservation in the Indian Territory. Warpole, an honest man, and an eloquent speaker had great influence with the "unconverted" and all who stood by the traditions of his race.

When in Kansas, in 1857, I called to see a Miss Sallie Driver, who lived in Wyandotte City, a beautiful Indian girl 19 or 20 years old, to whom my wife had given me a letter of introduction. She had been educated in Ohio, where she had many prominent relatives, and was not only refined, but cordial in her manners, and a most winning personality. Together we made calls on several Wyandotte families who knew my father. While we were at the house of Mrs Nancy Garrett, a sister of Gov. William Walker, formerly of Upper Sandusky, and the widow of George Garrett, in came Miss Warpole, a young Wyandotte squaw of great size and stature. She arrested my attention immediately, for she was the daughter of Warpole, the noted chief, fully six feet tall, and her toggery and appearance unusual and striking. Her garments were made of nicely tanned, soft, yellowish doeskins, that resembled chamois, embroidered and loudly decorated with tassels, beads, ribbons, the plumage of birds, and with pearls, silver and gold. She was no doubt dressed in the height of Indian fashion; and to me her unlooked-for apparel, including head and foot gear, was altogether gay and stunning. She had just arrived from the Wyandotte Reservation in the Indian Territory, then considered a place for savages, and when introduced by Mrs. Garrett she scarcely condescended to notice me. "She is proud as Lucifer," said Miss Sallie, "and as foolish." I shall never forget Miss Warpole, her picturesque appearance, in the Indian cabin, in the Wyandotte forest, near the Missouri River, on that bright summer morning in 1857....

....The most saintlike and eloquent (missionary) was Rev. Russell Bigelow+, appointed in 1827. He died in 1835, at the early age of 42, before his fame had attained its zenith, but was probably the most effective pulpit orator in the state (Ohio). Bigelow Chapel in Columbus was named for him. (As was the small Methodist church in Brown Twp., Knox County, Ohio. There was also a Bigelow Chapel west of Mansfield near Ontario. Editor)

"John McIntire Armstrong of the Wyandotte nation, who was educated at the Norwalk Seminary, and a member of the Ohio Bar, married Lucy, daughter of Russell Bigelow. Mrs. Lucy Bigelow Armstrong, in a letter to me dated June 1, 1889, says of her husband: "His mother named him after John McIntire, who married her cousin, Sarah Zane, of Wheeling. John McIntire and Jonathan Zane were the original proprietors of Zanesville, Ohio. My husband John McIntire Armstrong was born October 7, 1813, near Mansfield, Ohio. He was a lawyer, read law under Judge Stewart, at Mansfield and was admitted to the bar by Judge Burnett in April 1839, at Cincinnati. Was the nominee of the Whig party of Crawford Co., Ohio, in 1839, for prosecuting attorney, and ran ahead of his ticket. He was one-eighth Indian. His only ancestor who had Indian blood having been

## THE INDIANS OF RICHLAND COUNTY, OHIO cont.

his maternal grandmother who was one-half French and one-half Wyandotte....

The Wyandotte started from Upper Sandusky, for the west the 6th or 7th of July 1843. One boat arrived at the western line of the state of Missouri, the 28th day of July, the other, the one on which my husband and family traveled, the 31st, the day I was 25 years old. I was not with the nation when it started, but was at Bellefontaine, visiting Mr. Armstrong's sister, Mrs. Dawson, and other relatives. I joined the nation a few miles from Bellefontaine...." Mrs. Lucy B. Armstrong was born July 31, 1818 and died December 31, 1891.

In her letter to me of June 1, 1889, she says: "Irwin P. Long is the most prominent Wyandotte now living of those who were grown up when the Wyandotte moved to Indian Territory in 1843. He is now Head Chief: was 71 years old last December. Silas Armstrong, always prominent, died December 14, 1865, almost 56 years old. His son Silas Armstrong is counselor and is 47 years old. Francis A. Hicks, Tauroome or John Hat, James Bigtree, Sr., George I. Clark, Henry Jacques, James Washington, Rev. Squire Grayeyes, and his brother Doctor Grayeyes, Warpole, Matthew Peacock, Matthew Mudeater, Matthew and Joel Rebitaille, James T. Charles, John Summerfield, Bearskin, Sarrahas, Francis Driver, David and Jacob Young, John Hicks, Sr. and his sons Little Chief and John Hicks, Jr. and Little Thunder, were prominent men in the nation when the Wyandotte ceded their lands in Ohio and moved to the west. Lewis Lump-on-the-head, married Rebecca Peacock; both are dead." She says further that in Kansas, her husband was U.S. Interpreter, taught school, carried on farming and at the time of his death he was engaged in litigating Indian claims."

\* It was a mixture of tribes who lived at Greentown, Richland Co. OH. When the War of 1812 started the pioneers feared the Indians would help the British, so the militia moved them from Greentown to the Wyandotte Reservation northwest of Richland County. Since the majority of the local Indians were Delaware, they were grateful to be taken, accepted and assisted by the Wyandotte. Thus, when the Wyandotte did not like their newly assigned land in the Kansas Territory, the Delaware were happy to return the kindness shown them earlier.

+ Russell Bigelow was one of the early Chaplains at the Ohio State Penitentiary. After his death his wife and family lived northeast of Mansfield.

---

## FAMILIES

### THE ARTMAN - POFF FAMILY

Margaret Alzner, 1155 Golfside Dr., Sebring, FL 33872- 4316, sent us some family group sheets.

**Michael ARTMAN** (see chart on p. 58) and Margaret MASON, d/o Martin MASON & Christina WAITE Their children are:

- 1) Elizabeth ARTMAN b. 26 May 1794 German Twp., Fayette Co. PA d. 10 Oct 1825 in Huron Co. OH. She m. Ephriam BARKER on 28 Sep 1820 in Richland Co. OH.
- 2) SOLOMOM ARTMAN (see chart on p. 58)
- 3) Michael ARTMAN b. 1800 Hardin Co. KY d. 29 Aug 1877 Allen, Hillsdale Co. MI m. 1) Jane PENFIELD on 29 Apr 1830 Huron Co. OH 2) Mary KINGSLEY on 16 Mar 1871 at Hillsdale MI.
- 4) Margaret ARTMAN b. 1802 d. before 1877
- 5) Adam ARTMAN b. 1804, Hardin Co. KY d. 11 Mar 1868, Ashland Co. OH m. 1) Mary LOMANN, 2) Sarah POFF BLESSING on 28 Jan 1836 in Richland Co. OH
- 6) David ARTMAN b. ca 1806 m. 1) Anna HARRIS, 2) Sarah J. PEARL.
- 7) Mary ARTMAN b. ca 1806 m. on 19 Sep 1830 to Andrew SHAFFER/SHAVER.
- 8) Lavinia ARTMAN b. 7 Apr 1807 in Hardin Co. KY d. 7 Feb 1850 in Fulton IL, m. Gideon BAUGHMAN in Fulton IL.
- 9) "Ann" Barbara ARTMAN b. 26 Dec 1809 Hardin Co. KY d. 18 Jan 1893 in Fulton IL m. Nathaniel Butler BANKS ca 1828, probably in Richland Co. OH.
- 10) Phebe ARTMAN b. ca 1810 d. before 1877 in Ashland Co. OH m. Andrew PROUDFOOT in Richland Co. OH.

(continued next page)



## ARTMAN - POFF Family cont.

The Solomon ARTMAN and Eliza POFF family is as follows (see chart p. 58). All the children were born in Richland Co. OH.

- 1) Henry Danford ARTMAN b. 14 Mar 1831 m. 21 Feb 1864 to Sarah SPECK d. 19 Dec 1907 Portland IN.
- 2) Phoebe ARTMAN b. 7 Jan 1833 d. 18 Jun 1900 at Chester Twp. Wooster OH m. 25 Mar 1852 to Jacob HEFFELFINGER.
- 3) Michael Solomon ARTMAN b. 28 Mar 1835, d. 27 Sep 1924 at Decatur IN and is bur. in Richland Co. OH; m. Elizabeth BURGE on 24 Dec 1855.
- 4) John ARTMAN b. 4 Mar 1837 d. 17 Jan 1922 and is bur. in Portland, Jay Co. IN; m. 1) Melinda FAIR  
2) Della LYONS ARTMAN.

George POFF, the father of Eliza who mar. Solomon was b. 1782 d. 28 Feb 1850 in Ashland Co. OH m. Catharine DELLINGER d/o Jacob DELLINGER and Christina SHAFER. Their children were:

- 1) Sarah "Magdalena POFF b. 2 Jan 1810, York Co. PA d. 15 Mar 1877 at Nankin in Ashland Co. OH m. 1) ? BESSING
- 2) Adam ARTMAN on 28 Jan 1836 in Richland Co. OH.
- 3) An Maria "Polly" POFF b. 25 Jan 1814 in York Co. PA.
- 4) Daniel POFF b. 12 Oct 1816 m. Miriam ? .
- 5) Catharine POFF b. 29 Nov 1818 m. 1) Albert FAULK on 3 Feb 1835 in Richland Co. OH.
- 6) Henry POFF b. 20 Nov 1820 m. on 28 Dec 1843 in Richland Co. OH to Barbara WOLFE.
- 7) Sarah POFF b. 19 Jan 1823 m. Samuel MAGLE.
- 8) George POFF b. 3 Sep 1825.
- 9) Jacob POFF b. 15 Jan 1828 m. Julia Ann LAUBAUGH.
- 10) Mehala POFF b. 1824 m. on 19 Aug 1850 in Ashland Co. OH to John LAUBAUGH.

---

## YOHN BIBLE RECORD

This Yohn Bible record was in the possession of Olive Pearl Seitz on 15 Sep 1986. It was submitted to us by Gertrude Gutchall. There was no front page with the records, so we do not know the date of the Bible.

Harry S. Yohn of Pennsylvania and Ida M. Gutshall of Pennsylvania (were married) on Saturday, May the 14th, 1891 at her home. by Rev. Shillinburger. Witness: Andrew J. Gutshall and Mary E. Gutshall.

Births: Harry S. Yohn	Born Sep 22, 1872	Deaths: Marten Luther Hench	Oct 28, 1933
Ida M. Yohn	Born Apr 12th 1873	Charles A. Milliron	Dec 3, 1934
Ethel May Yohn	Born Mar 21, 1893	Harry S. Yohn	Oct 13, 1965
Stella Fern Yohn	Born Oct 12th 1894	Stella Fern Hench	Oct __, 1979
Clarence Edward Yohn	Born Nov 18th 1896	Ethel May Artz	Aug 26, 1983
Joseph Van Yohn	Born Dec 18th 1901		
Gladys Viola Yohn	Born April 20th 1904		
Olive Pearl Yohn	Born February 5th 1906		
Freda Irene Yohn	Born June 21st 1908		

A short obituary was pasted on a page - "Milliorn, Charles A., age 36, husband of Mrs. Freda Yoha Milliorn, passed away Dec. 6. Funeral services from John S. Jones Funeral Home, Thursday at 10 a.m. conducted by Rev John A. Cochrane. Burial in Mansfield Cemetery."

---

Please submit your charts, family group sheets, queries, family histories, etc. to The Richland County Chapter, OGS, P. O. Box 3823, Mansfield OH 44907-0823. All materials sent to us and marked with "permission to print" are considered for use in the PASTFINDER. They are then saved and will go into The Richland County Room in The Ohio Genealogical Society Headquarters, 34 Sturges Ave., Mansfield OH. A schedule of hours will be readied shortly and volunteers will be available to help you. While we do not have an enormous amount of material there, more is coming in each week. You will hear from us soon.

Margaret (ARTMAN) ALZNER 1155 Golfside Drive Sebring FL 33872-4316		16 -----
	Solomon ARTMAN	B. ca 1767
	8 -----	M. ca 1793 D. 1817
	B. Apr 1796	Margaret MASON
Michael Solomon ARTMAN	W. Hardin Co. KY	17 -----
4 -----	M. ca 1830 Rich. Co.OH	B. 1771 D. † 1849
B. 28 Mar 1835	D. Oct 1830	George POFF (Ashland Co. OH)
W. Richland Co. OH	W. Richland Co. OH	18 -----
M. 24 Dec 1855	Eliza POFF	B. 1782 (Ashland Co. OH)
D. 24 Sep 1924	9 -----	M. 1809 D. † 28 Feb 1850
W. Decatur Adams Co.IN	B. 29 Feb 1812	Catharine DELLINGER
Andrew Danford ARTMAN	W. York Co. PA	19 -----
2 -----	D. 10 Aug 1883	B. 1790 D. † 17 Jan 1866
B. 9 Nov 1861	W. Portland, Jay Co. IN	William BURGE
W. Huron Co. OH		20 -----
M. 3 Jan 1888	Benjamin M. BURGE	B. 1767
D. 30 Apr 1944	10 -----	M. D. 1835
W. Decatur, Adams Co. IN	B. ca 1796	Elizabeth MAKERAL/McGRILL
Elizabeth H. BURGE	W. Greene Co. PA	21 -----
5 -----	M. 15 Feb 1824 Rich. Co.OH	B. D.
B. 12 Jun 1831	D. 1831	
W. Huron Co. OH	W. Huron Co. OH	22 -----
D. 22 Aug 1904	Rachel NEWMAN	B.
W. Shiloh Rich Co. OH11	11 -----	M. D.
(father of	B. 1805	
James Michael ARTMAN compiler)	W. OH	23 -----
1 -----	D. May 1860	B. D.
B. 29 Oct 1888	W. Huron Co. OH	Andrew COTTRELL
W. Huron Co. OH		24 -----
M. 8 Feb 1911	Henry COTTRELL	B. (Harrison Co.VA)
D. 31 Dec 1962	12 -----	M. 22 Nov 1793 D. † 1815
W. Tecumseh, Lenawee Co. MI	B. 1799	Mary DAVIS/DOVE
James L. COTTRELL	W. VA	25 -----
6 -----	M. ca 1824	B. 1778 D. 17 Nov 1834 OH
B. 8 Jul 1829	D 17 Feb 1869	James Thomas DAILEY
W. Meigs Co. OH	W. Meigs Co. OH	26 -----
M. 25 Jul 1853	Mary "Rebecca" DAILEY	B. 1777
D. 14 Aug 1890	13 -----	M. D. 11 Mar 1852
W. Adams Co. IN	B.	Mary MAJORS/MAUGER
Mary "Ellen" COTTRELL	W.	27 -----
3 -----	D. 1834	B. 11 Apr 1778 D. 6 Jan 1869
B. 4 Sep 1867	W. Meigs Co. OH	
W. Perry Twp. Allen Co. OH		28 -----
D. 21 May 1941	Jonathan LEWIS	B.
W. Decatur IN	14 -----	M. D.
	B. 1790	
Philura LEWIS	W. Vermont	29 -----
7 -----	M.	B. D.
B. 1 Jul 1832	D. 18 Jan 1871	
W. Trumbull Co. OH	W. Allen Co. OH	30 -----
D. 6 Jan 1896	Eleanor (Ellen) ?	B.
W. Adams Co. IN	15 -----	M. D.
	B. ca 1796	
Martha TRIBOLET	W. New York	31 -----
-----	D.	B. D.
(Spouse of #1)	W.	
B. 5 Apr 1886	D. 11 Feb 1968	
Bluffton IN	Tecumseh MI	

David Watkins		16	-----
69 Plymouth Street	Jesse George WATKINS		B. 20 Oct 1830
Lexington OH 44904	8  -----		M. 18 Sep 1851 D. 13 Nov 1895
	B. 14 Dec 1873		Sarah Ann HENRY
Harold Dale WATKINS	W. Cardington OH	17	-----
4  -----	M. 15 Aug 1896		B. 2 Oct 1835 D. 2 May 1919
B. 24 Jul 1897	D. 18 Nov 1957		Silas Barnes RINEHART
W. Mt. Gilead OH	W. Mt. Gilead OH	18	-----
M. 19 Jan 1925	Margaret Mae RINEHART		B. 8 Feb 1842
D. 13 Nov 1967	9  -----		M. 3 Feb 1865 D. 20 Sep 1926
W. Mansfield OH	B. 27 Oct 1871		Mary Frances REPPART
Oren Day WATKINS	W. Chillicothe OH	19	-----
2  -----	D. 2 Jan 1962		B. 7 Oct 1847 D. 15 Apr 1890
B. 6 Nov 1925	W. Lexington OH		Phillip Henry SHERMAN
W. Mt. Gilead OH		20	-----
M. 23 Apr 1955	Michael Lovedale SHERMAN		B. 1 Dec 1850
D. 2 Jun 1973	10  -----		M. D. 14 Mar 1897
W. Chillicothe OH	B. 27 Dec 1878		Mary Etta FISHER
Beatrice A. SHERMAN	W. Marion Co. OH	21	-----
5  -----	M. 3 Jan 1900		B. D.
B. 8 Jul 1904	D. 16 May 1954		Edward BENEDICT
W. Morrow Co. OH	W. Edison OH	22	-----
D. 8 Jun 1944	Clara Edna PURVIS		B.
W. Galion OH	11  -----		M. D.
	B. 24 Aug 1883		Frances PURVIS
David Dean WATKINS	W. Morrow Co. OH	23	-----
1  -----	D. 13 Feb 1919		B. D.
B. 17 Jul 1955	W. Morrow Co. OH		William HARDEN
W. Mt. Gilead Morrow Co. OH		24	-----
M. 16 Apr 1977	Clyde HARDEN		B. 1 Apr 1841
D.	12  -----		M. D. 5 OCT 1891
W.	B. 26 May 1873		Mary Elizabeth GATES
Herbert H. HARDEN Sr.	W. Morrow Co. OH	25	-----
6  -----	M. 17 Sep 1892		B. 27 Jan 1848 D. 19 Marr 1931
B. 11 Oct 1906	D. 4 Aug 1952		
W. Morrow Co. OH	W. Mt. Gilead OH	26	-----
M. 3 Jan 1927	Maude Emily WILLISON		B.
D. 1 Jan 1962	13  -----		M. D.
W. Mt. Gilead OH	B. 14 Jul 1878		Huldah Jane WILLISON
Wanda June HARDEN	W. Morrow Co. OH	27	-----
3  -----	D. 5 Jan 1947		B. 6 Aug 1841 D. 26 Feb 1905
B. 21 Nov 1934	W. Pulaskiville OH		John Michael KEHRWECKER
W. Mt. Gilead OH		28	-----
D.	Jacob F. KEHRWECKER		B. 15 Jul 1825
W.	14  -----		M. 7 Jan 1857 D. 17 Dec 1891
	B. 6 Feb 1866		Frances Magadalens WACHRELE
Ethel E. KERHWECKER	W. Upper Sandusky OH	29	-----
7  -----	M. 26 Jul 1890		B. 20 May 1839 D. 25 Jan 1882
B. 24 Jan 1909	D. 22 Apr 1936		James Lewis PRICE, Jr.
W. Cardington OH	W. Galion OH	30	-----
D.	Ermina Mary PRICE		B. 6 Jul 1844
W.	15  -----		M. 1 Jan 1870 D. 26 Jan 1906
	B. 25 Dec 1873		Sarah Ann EMICK
Debra Deon FRASE	W. Chesterville OH	31	-----
-----	D. 1 Feb 1936		B. 25 Jun 1847 D. 12 Dec 1917
(Spouse of #1)	W. Marion OH		
B. 22 Mar 1955 D.			
Wadsworth OH			

## FALL MEETINGS

### OGS LIBRARY

September 24, 1992

rear 34 Sturges Ave. Mansfield OH

There will be a panel of experts to help you with your genealogical problems. Please bring your genealogies to show and share. Others would like to see what you have done and how you have done it. It does not necessarily have to be about Richland Co. OH. There are hundreds of new Ancestor Cards in the file - new family group sheets - many dozens of new books to peruse. Make this a learning evening and share your expertise. The library will open at 6:30 and remain open until 9:00. Business meeting at 7:30. There will be no charge to use the library on this evening. We look forward to seeing you.

October 22, 1992 - Danja Schaeffer will speak. She is interested in adoptions and has much info to share and many unique stories to tell about ADOPTIONS. Come, join us at OGS, 34 Sturges Ave. Mansfield OH 7:30 p.m.

December 10, 1992 - is the combined First Families of Richland County, Ohio and our annual Christmas Party. On that evening, new persons will be inducted into the FFRC. This is always a joyous evening. We hope you will be able to share it with all. As usual, bring a plate of Christmas cookies for all to enjoy.



page 60

Richland County Chapter  
Ohio Genealogical Society  
P. O. Box 3823  
Mansfield OH 44907-0823

NON-PROFIT ORG.  
U. S. Postage  
Permit No. 91  
MANSFIELD OHIO

