

Millvalean

1929

Seniors

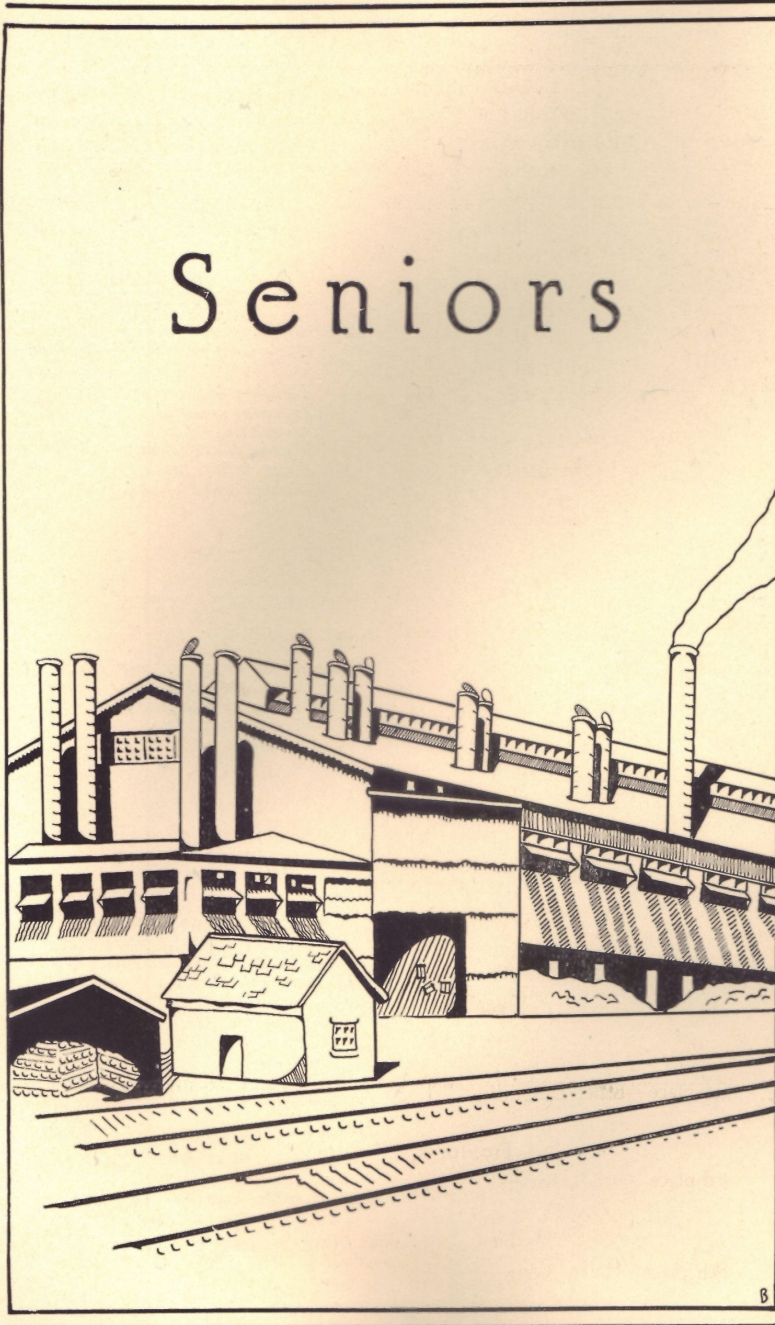

MILLVALEAN

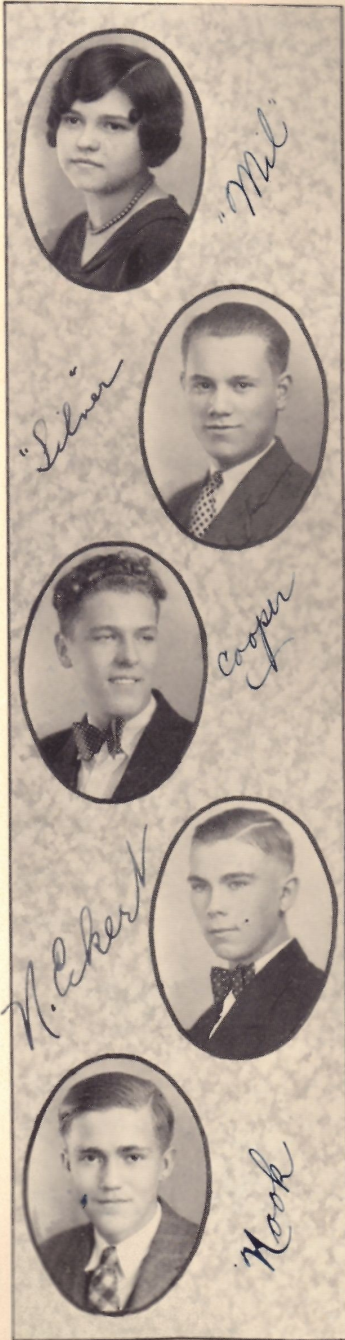

MILDRED BRAUN

Glee Club, Class Basketball.

*A girl who's frank, sincere and true,
To all whom she does meet,
There's none who would her friendship rue,
This winsome girl so sweet.*

SYLVESTER CARSON

Football Manager, Business Manager of Millvalean,
Class Basketball, Ass't. Basketball Manager, Football
Reporter.

*A mighty fine worker,
And never a shirker;
A business-like man
Who helps all he can;
A man full of fun
When all work is done.*

WILLIAM COOPER

Football, Basketball, Track, Senior Play.

*This Bill is quite a boy, we're told,
For football, dance, or class.
His features are of classic mold,
He's ne'er without a lass.*

NICHOLAS ECKERT

School News Reporter, Millvalean Advertising Staff.

*A stout little lad with a fiery tongue,
By him the Socialist's praises are sung,
And Prohibition's faults are all revealed
In his campaign to have it repealed.*

CHARLES EIDENMILLER

Football, Basketball.

*One of the tallest of our boys,
A member of our squad;
To count the friendships he enjoys
Would be too large a job.*

MILLVALEAN

CHARLES FREIBERG

Millvalean Advertising Staff, Glee Club, Quartette,
Class Basketball.

*We hear he likes the Sophomores,
We know one he admires;
If he could win this brown-eyed Soph,
He'd have his heart's desires.*



EDNA GEISSINGER

Millvalean Advertising Staff, Senior Play.

*Little dark haired maiden,
With eyes of deepest brown;
Always gay and humorous,
A gentle-voiced clown.*



HELEN GOODWIN

Senior Play, Mixed Chorus.

*Do you know a demure little lass
Who buys all the candy taken into class?
The candy is wrapped so it cannot skid;
Helen Goodwin is that candy kid.*



EDNA MAE HANSEN

Dancer in "Pan".

*She was a phantom of delight
When first she gleamed upon our sight;
A dancing shape, an image gay,
To havnt, to startle, to waylay.*



DOROTHY HERLINGER

Class Basketball, Track, Glee Club.

*A sincere girl with many friends,
She's never known to shirk;
Her teachers and her friends admire
Her finished needlework.*



Twenty-seven

MILLVALEAN



ELLEN JORDEN

*You'll know her if you meet her,
And you'll find it worth your while
To cultivate the friendship
Of the girl behind the smile.*

ALVIN KNAUER

Basketball Manager, Ass't. Football Manager, Millval-
ean Advertising Staff, Class Basketball, Football, Track,
Basketball Reporter.

*Alvin Knauer is a student
Upon whom one can rely;
In the business world he'll enter
This trait will rate him high.*

MARGARET KOEBERLEIN

Glee Club, Class Basketball.

*A very talkative lass is Margaret,
Full of fun and mischief too;
She loves to chat the hours away,
And do the things she shouldn't do*

ETHEL LANGHORST

Annual Staff, Basketball, Orchestra, Accompanist for
Mixed Chorus.

*At many socials Ethel's seen,
For dancing she likes well;
She plays piano too with skill,
And types at speed pell-mell.*

JAMES MCBRIEN

Basketball, Football, Senior Play.

*One of our mischievous boys
Who fills our days with fun,
He brings in all these little joys,
And shines just like the sun.*

MILLVALEAN

LORETTA McCAULEY

*None if an angel had her choice,
I think she'd choose Loretta's voice,
And she'd be choosing wisely, too;
It's just what you and I would do.*



JAMES MCGINLEY

Football, Team Chairman for Magazine Drive, Class Basketball, Senior Play.

*He's the one with the curly hair,
A football player, too;
The one who is loved everywhere
Because he's true blue—clear thru.*

FREDERICK MENG

Football, Annual Staff.

*Fred is a math'matical shark,
A wonderful mind has he;
He considers every problem a lark,
A great math'matician he'll be.*

THELMA MEYER

*I pray thee, sleepy lass, awake! awake!
You hear the clock is loudly striking ten!
We like her 'though she's always somewhat
late
Because, perhaps, she has no "Big Ben".*

RUTH MILTNER

Senior Play, Glee Club.

*Ruth with her eyes of blue
Is a friend who's always true,
And her cheerful, sunny way
Keeps us happy day by day.*

Twenty-nine

MILLVALEAN



NICHOLAS MUICH

President Athletic Ass'n., Football Captain, Track, Basketball.

*An awful tease, a peck of fun,
A loyal friend, a jolly chum;
That sums up "Nick" for you,
And tells you all that he can do.*

LEONORA NISSLER

Reporter for School News, Senior Play, Glee Club.

*Some people are large,
Some people are small,
But Leonora can't help it
If she didn't grow tall.*

LAURA OTT

Orchestra, Glee Club, Class Basketball.

*Work diligently, Laura,
In type watch every key,
With your talent and good hard work
An expert you will be.*

JOSEPH PATZ

Editor of Annual, Basketball, Senior Play, Track, Vice President of Athletic Ass'n., Vice President of Senior Class.

*For we, who now behold his ways
Have eyes to wonder, but lack tongues to praise,
We have not skill enough his worth to sing.*

DOROTHY PETERS

Glee Club.

*Dot seems so quiet and shy
You'd scarcely know that she was by;
But a better sport cannot be found
In all the valleys and hills around.*

MILLVALEAN

JOHN RABOLD

Football, Track.

*A frank and manly sort of lad,
Who surely will go far;
He's won us glory and renown
As Millvale's football star.*

MARGARET RIDDLE

Senior Play, Mixed Chorus, Accompanist for Girls' Glee Club.

*Here's one who has withstood the foolish call
Of Fashion as it rambled down the years,
Her silky locks will never, never fall
On barber's chair, nor feel a barber's shears.*

FLORENCE SCHMADER

Senior Play, Annual Staff, Class Basketball.

*Florence is jolly and pleasant,
She does her work with a will,
Wherever she's needed she's present;
Hard places she's ready to fill.*

JEAN SEARFOSS

Secretary of Senior Class, Secretary of Athletic Association, Basketball.

*A little laugh, a little smile,
A light and airy grace,
A nature that's as well worth while
As her sweet and smiling face.*

RUTH SMALSTIG

Basketball, Assistant Basketball Manager.

*She's pretty to walk with
And witty to talk with
And pleasant to think on, too.*



MILLVALEAN



ROBERT TORRENCE

President of Senior Class, Annual Staff.

*And still they gazed,
And still the wonder grew,
That one small head
Could carry all he knew.*

JOHN VOEGTLY

Reporter for School News.

*There are quiet boys we all admit
But none so bashful as he;
If ever a voice is heard to shout,
It's someone else, not he.*

HOWARD WATT

*Howard is prompt and ready
And always obeys every rule,
And never neglects any duty
That's required of him in the school.*

MARGARET WEHRLE

Class Basketball.

*Margaret delights in talking;
Her lips are never still;
If silence is twenty-four carat,
She'll not leave much in her will.*

ANNA MARGARET WETZEL

Basketball, Annual Staff, Senior Play.

*She has her work well done
Before she starts to play;
In volley ball and basketball,
She is a star, we'll say.*

MILLVALEAN



RAYMOND WETZEL

Senior Play, Treasurer of Senior Class, Quartette, Track, Class Basketball, Football, Millvalean Advertising Staff.

*Ray's the one who keeps the dough
And he keeps us on the go
Paying things as they come due;
We admire him lots, don't you?*

ELEANOR WOLF

Basketball, Track.

*Eleanor's cheery voice and smile
Have won her many friends worth while,
Her ragtime music is a treat,
And as for dancing, she can't be beat.*

GEORGE WOLF

Millvalean Advertising Staff, Orchestra, Football.

*No time to girls does he devote,
To them he never wrote a note,
We wonder now, if ten years later
He still will be a woman hater.*

So quickly have the days gone by,
And now we come to say goodbye,
To our dear friends at Millvale Hi.

To those who toiled with us each day,
And stay to carry on, we pray
May be success through all the way.

We thank you all for helping us,
With patience and with time;
Accept this bit of gratitude from the class of twenty-nine.

—Ellen Jorden