

MAIN BUILDING OF THE KENTUCKY SCHOOL FOR THE DEAF

A

CENTENNIAL HISTORY

OF THE

KENTUCKY SCHOOL FOR THE DEAF
DANVILLE, KENTUCKY

By CHARLES P. FOSDICK

1823-1923

Office of
The Kentucky Standard

CONTENTS

	Page
Foreword	1
General Sketch	3
Lands of the School	22
Buildings	25
Florida Land Grant	31
Trades	33
Periods Allowed Pupils in School	37
Methods of Instruction	38
Health	39
Donations and Bequests	40
Former Pupils	41
Water, Light and Heat	42
Corporate Name	44
School Paper	44
Literary Society	45
Reunions	46
Centennial	46
Slavery	46
Finances	47
Colored Department	50
Trustees, Commissioners and Officers	52
Officers' Biography	64
Roll of Pupils	89

Colored Department

PRIOR to the close of the Civil War no provision was made for the education of colored children, by the State, either deaf or hearing, but after that time frequent applications began to be made for the admittance of colored children to the school. These were necessarily refused but the need of some provision for the colored deaf was recognized and as early as 1874 the Board, in its report to the Legislature, recommended that a school be opened for them. It was not until 1884, however, that the Legislature took action. By an act dated May 9, 1884, a school was established for the colored deaf. The preamble of this act reads as follows:

Whereas. It is expedient as well as just to make present and adequate provision for the care and education of the colored deaf and dumb children of this Commonwealth, and whereas, the co-education of two races is both inexpedient and unadvisable; and, whereas, wise economy and due efficiency require that the education of both races should be under one management; and, whereas, a State Institution is already located at Danville, Ky., for the education of white deaf-mutes, Therefore be it enacted.....

By the provision of this act the school for the Colored Deaf was located at Danville, under the same Board and superintendent as the white school but in all other respects entirely separate from it. The sum of five thousand dollars was appropriated for buildings and it was enacted that the colored pupils should receive the same per capita of one hundred and forty dollars a year for support as the white pupils. An annual appropriation of \$2,500.00 was also made for salaries of teachers and officers.

Two years previously, by the purchase of the Tompkins property, a short distance south on Second street, the school had become the owner of a large two story brick house and preparations were begun to fit it for use of the colored school. But at this juncture an opportunity occurred to secure the old Grigsby homestead, just across the street from the white school, and as this was in every way more suitable it was purchased for \$5,000.00 cash plus the house with three acres of land, of the Tompkins property. The Grigsby place included thirteen acres of land, divided into grounds, garden and pasture, and a large Colonial mansion, two stories high, 42 by 46 feet including the large front porch with its Ionic columns, and with two wings of one story each, 45 by 22 feet, at the ends; in the rear was an ell of one

story 55 by 22 feet. This building had been erected about 1845 by Joseph Weisiger and under the name of "Warrick" had been in turn the family residence of himself, of Dr. E. P. Humphrey and of Colonel J. Warren Grigsby.

Mr. Morris T. Long was appointed teacher and supervisor and Mrs. Nanine R. Long matron of the new school which was opened February 2, 1885, with eight pupils. In 1887, at a cost of about \$3,000.00, the two wings and ell were raised to full two stories and an addition 38 by 28 feet was built at the south end, providing a large school room on the first floor and a dormitory of the same size on the second. In 1890 at a cost of about \$4,500.00 a two story brick addition was built in the rear, 32 by 64 feet. It provided a large chapel, a dining room and a playroom in the basement for the boys. The entire cost of the colored department for lands and buildings has therefore been in cash but \$12,500.00. To this should be added the value of the old Tompkins house and grounds given in exchange.

The attendance of pupils gradually increased until in October, 1897, there were fifty present and four teachers were employed. But thereafter the attendance declined until, in 1909, there were but twenty three pupils with two teachers; since then it has been slowly growing again until it now numbers about thirty. Mr. Long taught until his death in 1911; Mr. W. J. Blount from 1886 until he died in 1918; Miss Mabel Maris from 1891 to 1894; Mrs. Lillian Paddleford 1895-1907; Mr. Max. N. Marcossou 1898-1900; Mrs. Sophia Reed 1911-1913; Mrs. Mary D. Fosdick since 1913; Mr. Frank Christman 1888-1890 and 1918-1922 and Mr. Ashland Martin since 1922. Mrs. Long continued as matron until 1917, shortly before her death, being succeeded by Mrs. Ellen Murphy who retired in 1920 and was succeeded by Mrs. Emma Van Pelt, the present incumbent. On the death of Mr. Long Mr. and Mrs. Martin B. Reed moved into the colored school. Mrs. Reed as a teacher and Mr. Reed as supervisor. They retired in 1913 and were succeeded by Mr. and Mrs. Chas. P. Fosdick. Mrs. Flora B. Morse served as girls' supervisor from 1898 to 1903 and since 1917; Mrs. Sophia Reed 1903-1904; Miss Lizzie Keenon 1904-1907; Miss Amanda Turner 1907-1915 and Mrs. Ellen Murphy 1915-1917.

The colored department has now been in operation for thirty-eight years and in that period 216 pupils have been enrolled, 121 boys and 95 girls. With but few exceptions its former pupils are industrious, law-abiding citizens, respected and esteemed by the communities wherein they dwell.

Trustees, Commissioners and Officers

AS provided in the act establishing the school, it was placed by the Legislature under the jurisdiction of the Board of Trustees of Centre College. As will be seen by the list of members of this Board, during the time it controlled the destinies of the school, it was largely composed of Presbyterian ministers, together with a number of laymen, among whom were several who afterwards became prominent in the annals of the State and the Nation. William Owsley became Governor; Robert B. McAfee Lieutenant Governor; John Boyle and George Robertson Chief-Justices of Kentucky. James Birney was one of the pioneers in the anti-slavery movement and candidate for the Presidency on the Abolition ticket in 1840 and 1844; Jeremiah T. Boyle became a General in the Federal army during the Civil War, while Ephraim McDowell is famous as the "Father of Ovariectomy."

The Board at the time it took charge of the School in 1823 was composed of the following gentlemen:

Chairman; Hon. John Boyle, Chief Justice of Kentucky.

James Birney	William Craig, M. D.
William Owsley	Jeremiah Fisher
Thomas Montgomery	John Green
Samuel McKee	Edward Worthington
James Barbour	Robert B. McAfee
Thomas Clelland, D. D.	Benjamin H. Perkins
Samuel K. Nelson, D. D.	William Miller
David C. Cowan	Joseph McDowell
Ephraim McDowell, M. D.	John Higgens, D. D.

JOHN HARLAN, Secretary.

Other members of this Board while it administered the affairs of the School for the Deaf, with the year of their election, were as follows:

1824 Michael G. Youch	1847 Peter R. Dunn
1824 Charles Henderson	1848 Sidney S. McRoberts
1827 David Nelson, D. D.	1849 James Barbour, Jr.
1827 Benjamin Mills	1850 John F. Coons, D. D.
1829 Lewis W. Green	1851 Joseph J. Bullock
1829 James C. Barnes, D. D.	1851 Aaron A. Hogue, D. D.

1830	Thomas C. Rice	1851	Samuel Cassaday
1830	John D. Paxton, D. D.	1852	James Matthews, D. D.
1830	Robert Russel	1853	Joel K. Lyle, D. D.
1830	Robert J. Breckinridge	1853	Jeremiah T. Boyle
1831	Phineas G. Rice	1854	James B. Temple
1831	James K. Burch, D. D.	1854	Robert F. Caldwell, D. D.
1831	Paul J. Booker	1855	William Richardson
1831	John H. Brown, D. D.	1856	Ezekial Forman, D. D.
1831	Cyrus Walker	1857	John Hunter, D. D.
1833	John C. Young, D. D.	1857	Joseph Resser
1833	George Robertson	1858	Beverley T. Lacy, D. D.
1833	John Todd	1859	John L. Yantis, D. D.
1833	James S. Hopkins	1861	Robert G. Brank, D. D.
1834	Charles Cunningham	1861	William Ernst
1835	Abijah Bayless	1861	Thomas S. Page
1835	Joshua F. Bell	1862	John L. McKee, D. D.
1836	William J. Breckinridge	1862	Glass Marshall
1838	Daniel B. Bell	1862	Tyler T. Alexander
1838	George T. Wood	1862	George F. Lee
1839	John S. Berryman	1863	Levi L. Warren
1839	Nathan L. Rice, D. D.	1863	William C. Matthews, D. D.
1839	John R. Alexander	1864	Stephen Yerkes, D. D.
1839	Jacob D. Price, D. D.	1865	Thomas L. Breck, D. D.
1840	Robert C. Grundy, D. D.	1866	Richard Valentine, D. D.
1840	James Hawthorne, D. D.	1866	George W. Welsh
1840	Waller Bullock	1866	David J. Curry
1841	John Montgomery, D. D.	1867	Ormond Beatty
1841	John R. Ford	1868	James H. McCampbell
1842	Alexander Sneed	1868	John W. Scott
1843	James M. Preston	1868	Thomas H. Clelland, D. D.
1844	David C. Humphrey	1869	Herman H. Allen, D. D.
1845	Charles Caldwell	1869	William J. McKnight, D. D.
1845	Edward P. Humphrey, D. D.	1869	Lorenzo Noble
1845	Robert A. Johnstone, D. D.	1869	James P. Hendrick, D. D.
1845	John Barkley	1869	James S. Lapsley, D. D.
1847	Stuart Robinson, D. D.	1870	John S. Hays, D. D.

The connection with Centre College proved a happy one for the school for it secured for it, a newly established institution, regarded with doubt by many and with indifference by others, a standing in

the community and fixed definitely its status as a school for the education of children and not a mere asylum for the care of helpless unfortunates, which the early schools for the deaf were too often considered to be, by the general public.

The Board of Trustees of Center College continued to administer the affairs of the school until 1870, in which year the Legislature, by an act approved January 7th, constituted the following gentlemen and their successors a Board of Commissioners to govern the school: Clifton Rodes, James L. Allen, Robert W. Graham, Milton J. Durham, A. B. McGroarty, William Downton, George R. McKee, James A. Grinstead and William Johnson. By act of March 18th of the same year this Board was enlarged to twelve members by the addition of George F. Lee, Samuel Ayers and William Daviess. The terms of four of these were to expire in two years, four in four years and four in six years, the terms thereafter to be six years. Vacancies were to be filled by the Governor. This arrangement has been in force ever since and has given entire satisfaction. The members of the Board have always been selected from among the leading business and professional men of the community. To serve the school has been considered by them as an honor and they have devoted to its interests time and labor the value of which it would be difficult to estimate. While too many of the schools for the deaf, both north and south, have felt the blight of politics and positions in them have been made the prey of the spoilsman, the Kentucky school has never been molested. The political complexion of the Board has varied with that of the State administration but the political affiliation of candidates for positions in the school has never been considered in making appointments. A notable instance of this was in 1884, when a Board, solidly Democratic, appointed a Republican, Mr. William K. Argo, Superintendent, because they knew him to be the man best fitted for the place.

Another feature of both the old and new Boards is the long tenure of office of many of its members. Charles Henderson served the school from 1824 until his death in 1862, a period of thirty-eight years. Of the new Board, Rev. James L. Allen was a member for thirty-two years, John W. Proctor for twenty-three years, S. V. Rowland for twenty-one years, Jo. H. Thomas for twenty years and others for periods but little shorter, while George F. Lee was a member of both the old and new Boards for an aggregate of thirty-four years. In a number of instances sons have succeeded to posi-

tions on the Board that their fathers had filled, while a present member, Mr. Gavin Wiseman, has been preceded on the Board by his father, his grandfather and his great grandfather.

The appointment of Mr. Robert H. King, a graduate of the school, by Governor Wilson in 1908 is notable as being the first instance of a deaf man being appointed to a position on a Board governing a school for the deaf.

Following is the list of members of the Board since the reorganization in 1870 with the period of their services.

1870-1872, Milton J. Durham	1898-1910, W. S. Rowland
1882-1885, " "	1912-1916, " "
1870-1874, A. S. McGroarty	1900-1906, Chas C. Fox
1870-1878, Clifton Rodes	1900-1900, A. E. Logan
1870-1872, William A. Downton	1900-1902, John H. Welch
1870-1902, James L. Allen	1900-1908, D. F. Logan
1870-1877, R. W. Graham	1900-1910, E. W. Lillard
1870-1882, Samuel Ayres	1902-1908, M. E. Walters
1870-1896, George F. Lee	1902-1905, J. C. Lynn
1870-1889, George R. McKee	1902-1908, W. C. Price
1870-1888, William Johnson	1912-1916, " "
1870-1874, William Daviess	1902-1908, T. B. Robinson
1870-1877, J. W. Grigsby	1914-1920, " "
1872-1895, John W. Proctor	1902-1912, Henry Sandifer
1872-1882, J. W. Alcorn	1904-1910, Joseph McDowell
1874-1885, L. H. Bruce	1906-1916, Charles McDowell
1874-1882, John Cowan	1906-1919, R. G. Evans
1877-1897, Jo. H. Thomas	1906-1922, A. S. Robertson
1877-1898, S. V. Rowland	1908-1914, Frank J. Cheek
1878-1896, William L. Caldwell	1908-1914, Robert H. King
1882-1892, Horace Withers	1908-1914, J. A. Quisenberry
1882-1890, Thomas McRoberts	1910-1916, L. S. McMurry
1885-1888, John S. Van Winkle	1910-1914, W. W. Stephenson
1885-1892, William Berkele	1910-1915, John C. Acheson
1888-1896, John W. Powell	1910-1912, W. W. Wiseman
1888-1906, Boyle O. Rodes	1914-1920, I. T. Lanier
1888-1900, Samuel Newell	1914-1920, Richard Gentry
1890-1896, M. D. Logan	1914-1920, T. B. Bright
1892-1898, S. H. Shanks	1914-1922, T. C. Rankin
1892-1910, L. W. Hudson	1915-....., Monte Fox
1895-1896, W. C. Young	1916-1922, Harvey Chenault

1896-1900, George W. Welsh	1916-1922, Samuel P. Harris
1908-1914, " "	1916-1916, C. R. Anderson
1920-....., " "	1916-....., J. H. Baughman
1896-1902, J. A. Cheek	1916-1919, E. R. Dillehay
1896-1902, Chas P. Cecil	1919-....., Saunders E. Clay
1920-....., " "	1919-....., J. C. Bonta
1896-1902, William N. Herndon	1920-....., Gavin Wiseman
1896-1904, G. E. Wiseman	1922-....., J. C. Caldwell
1897-1900, John W. Yerkes	1922-....., J. R. Haselden
1920-1922, " "	1922-....., James Spillman
1898-1899, P. M. McRoberts	1922-....., Harry Giovannoli
1922-....., " "	

Officers of the Board

PRESIDENTS

1823-1829, John Boyle	1877-1882, Samuel Ayers
1829-1831, Benjamin Mills	1882-1895, John W. Proctor
1831-1846, James G. Barnes	1895-1898, Boyle O. Rodes
1846-1849, Joseph McDowell	1898-1900, George W. Welsh
1849-1854, William Craig	1900-1906, Boyle O. Rodes
1854-1858, James S. Hopkins	1906-1912, Henry G. Sandifer
1858-1870, E. P. Humphrey	1912-1914, Frank J. Cheek
1870-1872, Milton J. Durham	1914-1920, I. T. Lanier
1872-1877, J. W. Grigsby	1920-1922, Samuel T. Harris
1877-1877, R. W. Graham	1922-....., George W. Welsh

VICE-PRESIDENTS

1895-1896, W. L. Caldwell	1914-1919, R. G. Evans
1896-1900, G. E. Wiseman	1919-1920, Samuel T. Harris
1900-1910, L. W. Hudson	1920-1922, George W. Welsh
1910-1914, George W. Welsh	1922-....., Charles P. Cecil
1914-1914, W. W. Stephenson	

SECRETARIES

1823-1832, James Harlan	1874-1877, John W. Proctor
1832-1833, David G. Cowan	1877-1878, John A. Jacobs, Jr.

1833-1834, James Harlan	1878-1898, S. V. Rowland
1834-1835, Luke Munsell	1898-1910, William S. Rowland
1835-1836, John C. Young	1910-1914, John C. Acheson
1836-1869, John A. Jacobs, Sr.	1914-1916, Charles R. McDowell
1869-1870, Milton J. Durham	1916-1920, E. R. Dillehay
1870-1874, A. S. McGroarty	1920-....., Saunders E. Clay

TREASURERS

1823-1843, James Barbour	1897-1900, G. E. Wiseman
1843-1849, S. N. Bowman	1900-1906, Charles C. Fox
1849-1865, Thomas Mitchell	1906-1908, W. C. Price
1865-1870, G. E. Wiseman	1908-1916, A. S. Robertson
1870-1878, Clifton Rodes	1916-1922, Monte Fox
1878-1897, Jo. H. Thomas	1922-....., J. C. Caldwell

AUDITORS

1854-1862, Charles Henderson	1906-1910, Joseph McDowell
1862-1870, George W. Welsh	1910-1912, W. W. Wiseman
1870-1872, William A. Downton	1912-1916, William S. Rowland
1872-1902, James L. Allen	1916-....., J. H. Baughman
1902-1906, Henry G. Sandifer	

Officers of the School

SUPERINTENDENTS

1823-1833, John R. Kerr	1879-1884, David C. Dudley
1833-1835, Luke Munsell	1884-1894, William K. Argo
1825-1869, John A. Jacobs, Sr.	1894-1896, John E. Ray
1869-1879, John A. Jacobs, Jr.	1896-....., Augustus Rogers

PRINCIPALS

1823-1825, Dewitt Clinton Mitchel	1884-1894, William K. Argo
1825-1869, John A. Jacobs, Sr.	1894-1896, John E. Ray
1869-1879, John A. Jacobs, Jr.	1896-....., Augustus Rogers
1879-1884, David C. Dudley	

SUPERVISING TEACHERS

1906-1909, Harris Taylor	1912-1917, Miss Enfield Joiner
1909-1912, Miss Ethel Hilliard	

TEACHERS

1823-1833, John R. Kerr	1895-1900, Miss Florence Bennett
1823-1825, Dewitt Clinton Mitchel	1896-1900, Miss Marie A. Smith
1825-1854, John A. Jacobs, Sr.	1896-1899, Thomas Barbee
1831-1851, William D. Kerr	1896-....., H. P. Grow
1847-1865, John Blount	1896-1900, W. H. Carter
1851-1869, Samuel B. Cheek	1902-1923, " "
1852-1857, Jordan Cozatt	1897-1904, Miss M. Breckinridge
1854-1858, Miss Elizabeth E. Young	1897-....., Mrs. Annie H. Yeager
1854-1861, John W. Jacobs	1898-1910, Miss Mary Lyle
1857-1862, Charles H. Talbot	1898-....., Mrs. Carrie J. McClure
1865-1876, " "	1899-1900, Thomas S. McAloney
1858-1866, Edward B. Miles	1899-....., Miss Elizabeth Read
1859-1861, John A. Jacobs, Jr.	1899-....., Miss Susan Doneghy
1865-1869, " "	1899-1904, Miss Maria Wardroper
1863-1873, Mrs. Julia J. Heron	1900-1905, E. S. Tillinghast
1865-1874, Miss Arabella Jones	1900-1906, Mrs. Helen. Menefee
1866-1918, George T. Schoolfield	1900-....., Max. N. Marcossou
1869-1871, Miss Martha Stephens	1900-1902, Miss Mary Bell
1874-1893, " "	1905-....., " "
1871-1876, James G. George	1902-1917, Mrs. Josephine Guerrant
1874-1875, William Weeden	1921-....., " "
1874-1875, Miss Susan Grissom	1903-1907, Miss Lucy Bell
1874-1905, Leveus Eddy	1903-1904, Miss Lucille Cooper
1876-1896, John H. Yeager	1904-1909, Miss Sarah Kinnaird
1876-1881, George F. Lupton	1904-1904, Miss Annie Doneghy
1879-1884, William K. Argo	1904-1907, Miss Theo Riggs
1880-1886, Miss Jennie Lee	1905-1909, Frank Christman
1888-1903, " "	1905-1907, Miss Martha Menefee
1904-....., " "	1906-1908, Miss Evelyn Humphrey
1880-....., George M. McClure	1907-1909, Mrs. Lillian Paddleford
1881-1899, Mrs. Anne W. Rogers	1907-1910, Miss Margaret Sallee
1884-1888, Miss Belle M. Beard	1916-1919, " "
1884-1885, Miss Annie M. Black	1908-1918, Miss Lulu May Bruce
1884-1888, Joseph H. Johnson, Jr.	1919-1920, " "
1885-1896, Mrs. Stella Christman	1909-1920, Miss Sophia Alcorn
1900-1909, Mrs. Stella Christman	1909-1911, Miss Belle Schoolfield
1918-1922, " "	1909-....., Miss Matilda Stodghill
1886-1887, Miss Emma Wilson	1909--1912, Miss Angie Kinnaird
1887-1908, Miss Sallie Ellis	1910-....., Miss Nannie R. Read

1888-1896, Augustus Rogers	1910-1911, Miss Grace Thayer
1891-1897, Miss Pattie Gentry	1910-1916, Miss Margaret Roberts
1891-1898, Miss Nellie Lyle	1911-1912, Miss Ada Alcorn
1893-1894, Mrs. Isabella Argo	1911-....., Miss Ella Barker
1897-1899, " "	1911-....., Madison J. Lee
1894-1900, Miss Hermine Haupt	1911-....., Mrs. Mary R. Welch
1894-....., Mrs. Alice H. Grow	1912-....., Miss Mattie I. Robinson
1894-....., Mrs. Belle L. Marcossou	1912-....., Miss Lucy Doneghy
1895-1911, Miss Lettie Green	1918-....., Miss Mary A. Burch
1895-....., Miss Emma Nichols	1920-....., Mrs. M. D. Bruce
1895-1899, Herbert E. Day	

TEACHER OF ART

1922-....., Miss Lida Anderson
Instructor in Physical Culture
1922-....., Miss Mary Woolslayer

SUBSTITUTE TEACHER

1912-....., Miss Lettie Green
Director of Athletics
1922-....., Ashland D. Martin

MATRONS

1823-1833, Mrs. Frances P. Kerr	1853-1865, Mrs. Nancy L. Jacobs
1833-1835, Mrs. Luke Munsell	1865-1873, Mrs. Ann F. Cheek
1835-1849, Mrs. Susan P. Jacobs	1873-1892, Mrs. Mary F. Dudley
1849-1853, Mrs. Ann Field	1892-....., Miss Anna Bowman

HOUSEKEEPERS

1853-1865, Mrs. Ann F. Cheek	1905-1910, Mrs. M. McGoodwin
1865-1866, Miss Elsie Aubert	1910-1916, Mrs. Nettie Nichols
1866-1867, Mrs. P. Wiltbanks	1916-1920, Miss Nannie Fisher
1867-1868, Mrs. E. M. Porter	1920-....., Mrs. Lulu Lillard
1868-1905, Miss Lizzie Moss	

PHYSICIANS

1823-1829, Albin G. Smith	1852-1872, William Pawling
1823-1833, Joseph Weisiger	1872-1895, George Cowan
1833-1835, Luke Munsell	1895-1912, John C. Bogle
1835-1846, John Todd	1912-1916, J. Rice Cowan
1846-1852, Joseph Weisiger	1916-....., John D. Jackson

CLERKS

1891-1894, Eugene Swope	1902-1919, Harry B. Robinson
1895-1902, Sam. W. Menefee	1919-....., Achilles B. Brown

SUPERVISORS

Of Large Boys	Of Large Girls
1827-1831, Barney McMahon	1854-1858, Miss Elizabeth Young
1846-1865, John Blount	1858-1860, Miss Zabray J. Hale
1865-1866, Edward B. Miles	1860-1865, Mrs. Ann F. Cheek
1866-1887, George T. Schoolfield	1865-1874, Miss Arabella Jones
1887-1887, Flournoy Payne	1874-1885, Miss Martha Stephens
1887-1896, Frank Christman	1893-1920, " "
1900-1909, " "	1885-1888, Miss Maggie Fella
1918-1922, " "	1888-1890, Miss Annie Spears
1896-1900, Allen Schoolfield	1890-1893, Miss Ruth Depauw
1909-1914, Otto Meunier	1920-1922, Miss M. Cary Willis
1914-1918, George J. Barron	1922-....., Miss Mary Woolslayer
1922-....., John Payne	

Of Small Boys	Of Small Girls
1904-1905, Miss Elise Engleman	1899-....., Miss Olive Giovannoli
1904-1916, Mrs. Lucy Welch	1904-1908, Mrs. H. T. Daniels
1905-....., Miss Nannie Gentry	1908-....., Miss Mollie Mason
1916-1921, Mrs. Lucy Bell	
1921-....., Mrs. Elizabeth Boland	

NURSES

1909-1910, Miss Jessie Brown	1916-1918, Miss Delia Anderson
1910-1912, Miss Nannie Head	1918-1918, Miss Pearl Coulter
1912-1914, Miss Mattie Wilkins	1918-1919, Miss Mary Yeager
1914-1916, Miss Kate Ellison	1919-1921, Mrs. Ellen Keefe
	1921-....., Miss Alice Braden

NIGHTWATCH

1888-1904, Mrs. Nancy Wood	1904-....., C. P. Terhune
----------------------------	---------------------------

DAIRYMEN

1895-1905, Daniel Beer	1906-1920, Henry Lausman
1905-1906, Joseph Huffman	1920-....., W. H. Owens

LAUNDRYMEN

1902-1905, Thomas Jones	1905-....., Wheelan Van Pelt
-------------------------	------------------------------

BAKERS

1912-1915, George J. Barron 1915-....., J. Cantrill Ewing

ENGINEER

1882-....., W. C. Simpson

INSTRUCTORS IN PRINTING

1874-1876, James G. George 1887-1910, George M. McClure
1876-1887, John H. Yeager 1892-....., Martin B. Reed

EDITORS OF STANDARD

1874-1876, James G. George 1879-1883, Chas. P. Fosdick
1876-1879, John H. Yeager 1883-....., George M. McClure

INSTRUCTOR IN BOOKBINDING

1879-1883, Chas. P. Fosdick

INSTRUCTORS IN CARPENTRY

1881-1882, Henry Scales 1904-1906, David Collings
1882-1884, James W. Collings 1906-1917, William N. Collings
1886-1819, " " 1917-1920, Elbert Lane
1884-1886, Archibald Stiles 1920-....., Luther Morris
1894-1904, William N. Collings

INSTRUCTORS IN GARDENING

1855-1863, John Gore 1881-1885, Morris T. Long
1872-1876, D. C. Sullivan 1885-1886, Hiram Marlow
1876-1877, James O'Hara 1886-1887, Alfred Reindorff
1877-1878, John Riordan 1896-1913, Chas. P. Fosdick
1878-1880, John Christman 1913-1920, George Christman
1887-1896, " " 1920-....., Henry Lausman
1880-1881, Henry Scales

INSTRUCTORS IN SHOEMAKING

1886-1902, Andrew Veatch 1903-1917, David Wilson
1902-1903, W. G. Griffen 1918-....., Oscar G. Webb

INSTRUCTORS IN TAILORING

1899-1901, J. H. Armstrong 1901-....., Charles Suttka

THE KENTUCKY SCHOOL FOR THE DEAF

INSTRUCTORS IN SEWING

1879-1881, Miss Annie Harvey	1895-1913, Miss Belle Root
1881-1885, Mrs. Nannie R. Long	1900-1904, Miss Lelia Bryant
1885-1885, Mrs. M. W. Simpson	1904-....., Miss Kate Bowman
1885-1894, Miss Chloe Cowan	1913-1923, Mrs. Sophia M. Reed
1894-1895, Miss Mary Smiley	

INSTRUCTOR IN DOMESTIC SCIENCE

1922-....., Miss Mary Timoney

SUPERVISORS OF IRONING ROOM

1880-1885, Miss Maggie Fella	1904-1906, Miss Mattie Hignight
1896-1903, Mrs. Annie H. Sparks	1906-1920, Mrs. Emma Van Pelt
1903-1904, Miss Jessie Wilham	1920-....., Mrs. Sallie Morris

Officers of Colored Department

TEACHERS

1885-1911, Morris T. Long	1895-1907, Mrs. Lillian Paddleford
1886-1918, William J. Blount	1898-1900, Max N. Marcossou
1888-1890, Frank Christman	1911-1913, Mrs. Sophia M. Reed
1918-1922, " "	1913-....., Mrs. Mary D. Fosdick
1890-1891, Miss Frances Barker	1922-....., Ashland D. Martin
1891-1895, Miss Mabel Maris	

MATRONS

1885-1917, Mrs. Nannie R. Long	1920-....., Mrs. Emma R. Van Pelt
1917-1920, Mrs. Ellen S. Murphy	

SUPERVISORS

Boys	Girls
1911-1913, Martin B. Reed	1898-1903, Mrs. Flora B. Morse
1913-....., Chas. P. Fosdick	1917-....., " "
	1903-1904, Mrs. Sophia M. Reed
	1904-1907, Miss Lizzie Keenon
	1907-1915, Miss Amanda Turner
	1915-1917, Mrs. Ellen S. Murphy

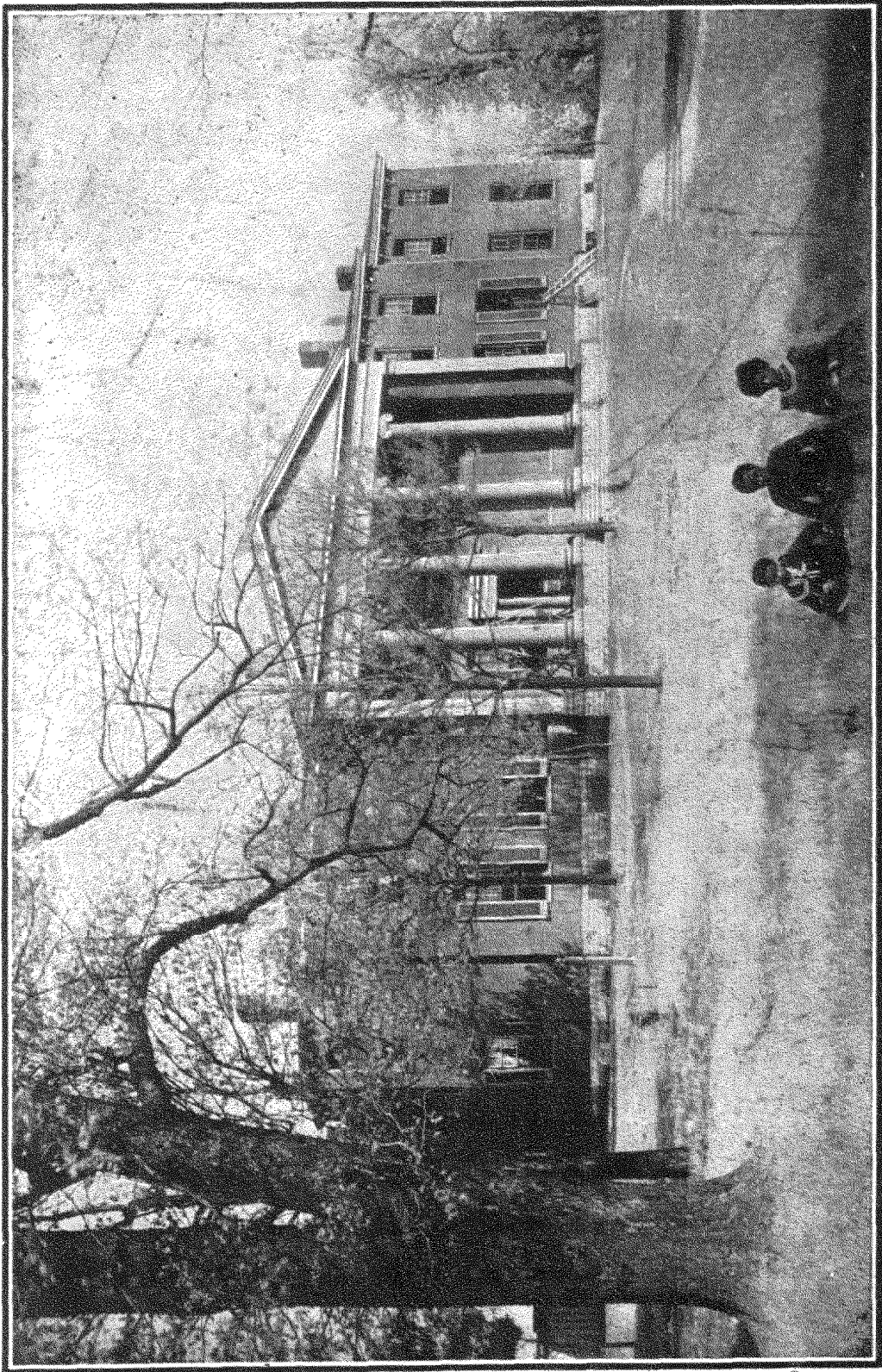

COLORED SCHOOL

Colored Departement

List of Pupils from the Commencement of the School to the Present Time

NO.	NAME	ENTERED	RESIDENCE
1	Banford, Joe	Feb. 1, 1885,	Boyle Co.
2	Bradshaw, Ansel	Feb. 1, 1885,	Mercer Co.
3	Lilly, Sallie	Feb. 1, 1885,	Harrison Co.
4	Lowrie, Jack	Feb. 1, 1885,	Mercer Co.
5	Pittman, Henry	Feb. 1, 1885,	Frankfort
6	Rice, Ellen	Feb. 1, 1885,	Boyle Co.
7	Roberts, Robert	Feb. 1, 1885,	Trimble Co.
8	Yelmore, Prince	Feb. 1, 1885,	Garrard Co.
9	Daniels, George	Sept. 15, 1885,	Jessamine Co.
10	Fox, James	Sept. 15, 1885,	Todd Co.
11	Hays, Robert	Sept. 15, 1885,	Danville
12	Kemper, Julia	Sept. 15, 1885,	Laurel Co.
13	Poole, Dennis	Sept. 15, 1885,	Hopkinsville
14	Williams, Albert	Sept. 15, 1885,	Bourbon Co.
15	Alexander, Owen	Dec. 1, 1885,	Owen Co.
16	Webb, Mary B.	Dec. 16, 1885,	Daviess Co.
17	Drake, Maggie	Jan. 1, 1886,	Fayette Co.
18	Berry, Cora B.	Feb. 1, 1886,	Mason Co.
19	Glass, Susan	Sept. 15, 1886,	Christian Co.
20	Hughes, Susan B.	Sept. 15, 1886,	Jefferson Co.
21	McCombs, Parker	Sept. 15, 1886,	Christian Co.
22	Owsley, George	Sept. 15, 1886,	Lincoln Co.
23	Smith, Page	Sept. 15, 1886,	Carroll Co.
24	Taylor, John	Sept. 15, 1886,	Boyle Co.
25	Caul, George	Jan. 10, 1887,	Boyle Co.
26	Gunn, John	Jan. 10, 1887,	Caldwell Co.
27	Kennedy, William	Jan. 15, 1887,	Madison Co.
28	Davis, Rachel	Feb. 25, 1887,	Boyle Co.
29	Bell, Andy	Sept. 14, 1887,	Shelby Co.
30	Field, Lottie	Sept. 14, 1887,	Bourbon Co.
31	Johnson, Henry	Sept. 14, 1887,	Mason Co.
32	McFarland, Curtis	Sept. 14, 1887,	Garrard Co.
33	Piles, Henry	Sept. 14, 1887,	Hardin Co.

NO.	NAME	ENTERED	RESIDENCE
34	Scott, William	Sept. 14, 1887,	Breckinridge Co.
35	Taylor, William	Sept. 14, 1887,	Madison Co.
36	Tee, Lucy	Sept. 14, 1887,	Nicholas Co.
37	Tee, Mary	Sept. 14, 1887,	Nicholas Co.
38	Tee, Rice	Sept. 14, 1887,	Nicholas Co.
39	Webb, Jennie	Sept. 14, 1887,	Hickman Co.
40	Bell, Charles	Sept. 13, 1888,	Hopkins Co.
41	Brewer, Rafie	Sept. 13, 1888,	Hopkins Co.
42	Dudley, John	Sept. 13, 1888,	Louisville
43	Downey, Frank	Sept. 13, 1888,	Clark Co.
44	Talbott, William	Sept. 13, 1888,	Fayette Co.
45	Andrews, John	Jan. 1, 1889,	Warren Co.
46	Canary, Augusta	Jan. 1, 1889,	Shelby Co.
47	Trabue, Ben	April 6, 1889,	Louisville
48	Dunson, Fannie	Sept. 11, 1889,	Madison Co.
49	Graves, Andy	Sept. 11, 1889,	Madison Co.
50	Jones, Cora	Sept. 11, 1889,	Fleming Co.
51	Ray, Louis	Sept. 11, 1889,	Jefferson Co.
52	Holdman, Luella	Sept. 10, 1890,	Louisville
53	Livingston, Levi	Sept. 10, 1890,	Jessamine Co.
54	Richardson, Fannie	Sept. 10, 1890,	Christian Co.
55	Royster, Azale	Sept. 10, 1890,	Garrard Co.
56	Adams, Laura	Sept. 9, 1891,	Nelson Co.
57	Bates, Lee	Sept. 9, 1891,	Clark Co.
58	Board, Henry	Sept. 9, 1891,	Breckinridge Co.
59	Burrie, Ella	Sept. 9, 1891,	Henderson
60	Hobbs, Silas	Sept. 9, 1891,	Nelson Co.
61	Martin, Altonata	Sept. 9, 1891,	Louisville
62	Tye, Sidney	Sept. 9, 1891,	Whitley Co.
63	McCann, John	Oct. 3, 1891,	Fayette Co.
64	Bright, Lena F.	Sept. 7, 1892,	Crab Orchard
65	Ely, James	Sept. 7, 1892,	Bell Co.
66	Henderson, George	Sept. 7, 1892,	Fulton Co.
67	Ivey, Gideon	Sept. 7, 1892,	Bell Co.
68	Dickerson, Lulu	Oct. 26, 1892,	Bowling Green
69	Thurman, George	Dec. 22, 1892,	Green Co.
70	Thurman, James	Dec. 22, 1892,	Green Co.
71	Thurman, Mary	Dec. 22, 1892,	Green Co.
72	Thurman, William	Dec. 22, 1892,	Green Co.

NO.	NAME	ENTERED	RESIDENCE
73	Bibbs, William	Sept. 6, 1893,	Henderson
74	Seals, Daisy	Sept. 6, 1893,	Lexington
75	Thurman, Lizzie	Sept. 6, 1893,	Green Co.
76	Walker, Bertha	Oct. 21, 1893,	Woodford Co.
77	Miles, Maggie	Oct. 25, 1893,	Versailles
78	Higgins, Ida	Sept. 6, 1894,	Henderson
79	Hay, Thomas	Sept. 6, 1894,	Lancaster
80	Smith, Lena	Sept. 6, 1894,	Lexington
81	Walker, Benjamin	Sept. 6, 1894,	Nicholasville
82	Clay, Narcissa	Sept. 15, 1894,	Franklin Co.
83	Martin, Charles	Sept. 15, 1894,	Paris
84	Park, Ella	Sept. 15, 1894,	Muhlenburg Co.
85	Calvert, James	Feb. 1, 1895,	Bloomfield
86	Marshall, Benjamin	Feb. 1, 1895,	Bloomfield
87	Parrish, Mamie	Feb. 1, 1895,	Barren Co.
88	Brunty, Sallie	Sept. 5, 1895,	Christian Co.
89	Grimes, Emma	Sept. 5, 1895,	Scott Co.
90	Harris, Lillian	Sept. 5, 1895,	Eddyville
91	Sommers, Thomas	Sept. 5, 1895,	Louisville
92	Stone, Lucy	Sept. 5, 1895,	Richmond
93	Burdett, Ulysses G.	Oct. 1, 1895,	Lancaster
94	Hughes, Bettie	Oct. 1, 1895,	Louisville
95	Robinson, Spencer	Oct. 15, 1895,	Lexington
96	Barrett, Lucy	Oct. 30, 1895,	Bath Co.
97	Baker, Edward	Sept. 23, 1896,	Bourbon Co.
98	Bond, William	Sept. 23, 1896,	Trigg Co.
99	Gann, Amanda	Sept. 23, 1896,	Wayne Co.
100	Huffman, Sophia	Sept. 23, 1896,	Lancaster
101	Valentine, Horace	Sept. 23, 1896,	Daviess Co.
102	Wall, Bettie	Nov. 10, 1896,	Christian Co.
103	Lindsey, Erastus	Nov. 10, 1896,	Trigg Co.
104	Brown, Jennie	Nov. 15, 1896,	Hickman Co.
105	Owens, Lee	Jan. 7, 1897,	Mt. Sterling
106	Mason, Henry	Feb. 13, 1897,	Montgomery Co.
107	Howard, Edward	Sept. 15, 1897,	Glasgow
108	Moss, Emma	Sept. 15, 1897,	Henderson
109	Moss, Susie	Sept. 15, 1897,	Henderson
110	Smith, Celia Ann	Sept. 15, 1897,	Henderson
111	Davis, Minnie	Oct. 12, 1897,	Louisville

NO.	NAME	ENTERED	RESIDENCE
112	Logan, George	Nov. 1, 1897,	Louisville
113	Mattingly, Eugene	Sept. 1, 1898,	Louisville
114	Kinglesmith, Lulu	Oct. 25, 1898,	Hardin Co.
115	Elam, Elizabeth	Sept. 1, 1899,	Henderson
116	Powell, Frank	Sept. 1, 1899,	Henderson
117	Smith, Ernest	Sept. 1, 1899,	Fleming Co.
118	Todd, Robert	Sept. 1, 1899,	Louisville
119	Kidd, Mary	Nov. 20, 1899,	Powell Co.
120	Miller, Mezer	Nov. 29, 1899,	Louisville
121	Pottinger, James	Nov. 29, 1899,	Louisville
122	Crouch, Eddie	Sept. 1, 1900,	Ballard Co.
123	Johnson, Charles	Sept. 1, 1900,	Henderson
124	Redd, Fred	Sept. 1, 1900,	Scott Co.
125	Stark, Minnie	Sept. 1, 1900,	Breckinridge Co.
126	Thomas, Curtis	Sept. 1, 1900,	McCracken Co.
127	Holmes, Nannie	Dec. 13, 1900,	Jessamine Co.
128	Collings, Nisba	Sept. 1, 1901,	Lexington
129	Crosby, George	Sept. 1, 1901,	Nelson Co.
130	McClure, Certie	Sept. 1, 1901,	Paducah
131	Rumsey, Mary	Sept. 1, 1901,	Bracken Co.
132	Slaughter, Mamie	Sept. 1, 1901,	Hopkins Co.
133	Collins, Richard	Sept. 12, 1902,	Paris
134	Miller, Mary	Sept. 12, 1902,	Henderson
135	Patton, Alex	Sept. 12, 1902,	Hart Co.
136	Riley, Junior	Sept. 12, 1902,	Jessamine Co.
137	White, Mary E.	Sept. 12, 1902,	Georgetown
138	Miller, Varnigar	Nov. 12, 1902,	Taylor Co.
139	Tate, Lida	Nov. 12, 1902,	Taylor Co.
140	Tate, Lizzie	Nov. 12, 1902,	Taylor Co.
141	Tate, Sallie	Nov. 12, 1902,	Taylor Co.
142	Alexander, Annie	Sept. 16, 1903,	Bowling Green
143	Jackson, John H.	Sept. 16, 1903,	Fayette Co.
144	Wheeler, Alma H.	Sept. 16, 1903,	Louisville
145	Tate, Hobert	Oct. 6, 1903,	Taylor Co.
146	Adams, Clarence	Sept. 15, 1904,	Garrard Co.
147	Fuqua, Arnold	Sept. 15, 1904,	McCracken Co.
148	Ingles, Arminta	Sept. 15, 1904,	Lexington
149	Scott, Mary	Sept. 15, 1904,	Bullitt Co.
150	Jackson, Lizzie	Sept. 13, 1905,	Mason Co.

NO.	NAME	ENTERED	RESIDENCE
151	Walker, William	Sept. 13, 1905,	Louisville
152	Overstreet, Thomas	Jan. 24, 1906,	Louisville
153	Davis, Laville	Sept. 19, 1906,	Louisville
154	Hays, Robert	Sept. 19, 1906,	Danville
155	Lewis, Bettie	Sept. 19, 1906,	Spencer Co.
156	Wheeler, John	Sept. 19, 1906,	Bardstown
157	Sharp, Ulysses	Feb. 21, 1907,	Whitley Co.
158	Francis, Albert	Sept. 11, 1907,	Allen Co.
159	Sanders, Rosetta	Sept. 11, 1907,	Owensboro
160	Thomas, Easter	Sept. 11, 1907,	Jessamine Co.
161	Walls, Mary	Sept. 11, 1907,	Louisville
162	Boyd, Fletcher	Sept. 16, 1908,	Hopkinsville
163	Hinkle, Annie	Sept. 16, 1908,	Jefferson Co.
164	Johnson, Richard	Sept. 16, 1908,	Christian Co.
165	Turley, Makern	Sept. 16, 1908,	Powell Co.
166	Gandy, Maud	Sept. 16, 1908,	Taylor Co.
167	Warren, Sylvester	Feb. 19, 1909,	Henry Co.
168	Drane, Ruby	Sept. 15, 1909,	Ballard Co.
169	Hinkle, Mary	Sept. 15, 1909,	Jefferson Co.
170	Sewell, Harry	Sept. 15, 1909,	Beattyville
171	Jackson, Lucile	Sept. 14, 1910,	Jessamine Co.
172	Livingston, Warren	Sept. 14, 1910,	Laurel Co.
173	Loving, Elsie	Sept. 14, 1910,	Hopkins Co.
174	Allen, Frances	Nov. 11, 1910,	Louisville
175	Merritt, Hubert	Nov. 14, 1910,	Henderson
176	Cunningham, John	Sept. 20, 1911,	Harrodsburg
177	Mimms, Dock	Sept. 20, 1911,	Todd Co.
178	Donerson, Julia	Sept. 18, 1912,	McCracken Co.
179	Husbands, Demsie	Sept. 18, 1912,	Caldwell Co.
180	Casey, Sallie	Sept. 18, 1913,	Breckinridge Co.
181	Livingston, Roy	Sept. 18, 1913,	Covington
182	Smith, Willie	Sept. 18, 1913,	Columbia
183	Humphrey, Cornelius	Nov. 16, 1913,	McLean Co.
184	Cole, Robert	Sept. 16, 1914,	Ballard Co.
185	Drane, Rayfield	Sept. 16, 1914,	Paducah
186	Freeman, Mary D.	Sept. 16, 1914,	Hardin Co.
187	Wilson, Aleen	Sept. 16, 1914,	Webster Co.
188	Howard, Lorenzo	Sept. 15, 1915,	Fulton Co.
189	Johnson, Nannie B.	Sept. 15, 1915,	Mercer Co.

NO.	NAME	ENTERED	RESIDENCE
190	Robinson, Clem	Sept. 15, 1915,	Fulton Co.
191	Paris, Alonzo	Sept. 15, 1915,	Louisville
192	Bell, George W.	Sept. 13, 1916,	Paducah
193	Patterson, Joe	Sept. 13, 1916,	Louisville
194	Perkins, Gertrude	Sept. 13, 1916,	Hopkinsville
195	Warfield, Cornelius	Sept. 13, 1916,	Louisville
196	Smith, Susie	Oct. 24, 1916,	Lexington
197	Gish, Mary Frances	Oct. 10, 1917,	Muhlenburg Co.
198	Hays, Frank	Oct. 10, 1917,	Danville
199	Stallard, Georgia	Oct. 10, 1917,	Louisville
200	Bolan, Theodore	Oct. 2, 1918,	Louisville
201	Cook, Adesser	Oct. 2, 1918,	Warren Co.
202	West, Alberta	Oct. 2, 1918,	Louisville
203	Banks, James E.	Nov. 9, 1918,	Henderson
204	Johnson, William Henry	Aug. 15, 1919,	Louisville
205	Savage, John Henry	Sept. 27, 1919,	Mason Co.
206	White, Annie Bell	Sept. 27, 1919,	Bourbon Co.
207	Carson, Susie Ada	Oct. 23, 1919,	Lincoln Co.
208	Sterns, Lelia	Jan. 11, 1920,	Louisville
209	Doyle, Clarence	May 2, 1920,	Bath Co.
210	Williams, Oliver R.	Sept. 22, 1920,	Green Co.
211	Thomas, Charles Allen	Sept. 21, 1921,	Louisville
212	Clay, Waldo Emerson	Oct. 11, 1922,	Lexington
213	Thomas, Mary Alice	Oct. 11, 1922,	Green Co.
214	Trice, Roy	Oct. 11, 1922,	Louisville
215	Turner, Margaret	Oct. 11, 1922,	Lexington
216	Williams, Hollen	Oct. 11, 1922,	Green Co.