

THE BELGIAN RESEARCHERS, INC.  
8 Wyckoff Ave.  
Holyoke, Mass. 01040

BELGIAN LACES # 13  
February 1980

3 Canet  
7 Dupriez  
WASHES  
BOUSSU  
MESVIN

Dear Members of The Belgian Researchers:

We have a new member from Canada, welcome to  
47 Flora Dunn, 7550 Kilrea Cres. Burnaby, B.C. V5A 3N2, Canada  
The ancestors of Mrs. Dunn, the Canet/Dupriez came from Villerot, HT.  
Her grand-father's uncle, a priest, developed the wine Pontet-Canet.

We have a change of address for Dorothy Reed who moved to  
9213 So. Woodthrust Dr. Sandy, Utah, 84070

A few surnames added to our files by members.

03 BRAUDUIN or BALDWIN/BADWIN, 1767 Bassenge, LG  
03 BOTTI, 1690, Wonek, LG.  
03 BRUNE, 1695, Heure-le-Romain, LG.  
47 CANET, Villerot, HT. emigrated to British Columbia - died 1966  
03 DELFONTAINE or NIHET, 1732, Bassenge, LG.  
47 DUPRIEZ, 1860? Ville-rot, ?HT?  
23 GILAINE/GISLAINE correction from GILAINE to MARCHAL/MARCHEVAL  
which is the last name, Gilaine being the middle name.  
20 GRIGNET, 1820? correction from ScRAing LG. to OCquier, NR.  
03 FRAIKIN, 1636 ? Bassenge, LG.  
23 HERBINIERT/HERBIGNAT, 1769 St. Germain, NR.  
23 HUSTIN, 1740? St. Germain? NR  
20 JADOT 1795? Ocquier? NR.  
23 JAUMIN, 1720? Liernu, NR.  
03 LÉPOULIN/LÉPOLLAIN, 1732, Bassenge, LG  
03 LICQUET or MRELOTTE, 1656, Bassenge, LG.  
32 NIDERKORN, 1790? Habergy, LX  
03 NIVART, 1700 / Houtain ? IG.  
03 VANDENBOSCH, 1668? Millen, LB.  
32 WAGNER, 1816, Habergy, LX.

inclus \$5.00 pour traduction  
1.00 ps. photocopies  
et frais d'envoi

Grand merci!

M.

We had an inquiry for:

(B) I 15 Rousseau who emigrated (1853-1857) from ??? Belgium to  
Brown/Kewaunee counties in Wisconsin. Newsletter 5 - p 6. Rousseau from  
Borghout and Hermele

How are you coming along with your genealogical research? I am  
quite sure that you know by now that success in genealogy depends  
on organized hard work, with a lucky strike here and there to keep  
the enthusiasm high.

To organize our research, we must first organize the material that  
we have at home.

Gathering the records, certificates, letters, photographs etc. that  
are scattered in various places in the house into one location,  
should be the first step. The second step would be to file whatever  
you have gathered into folders or binders according to a system  
that will make them readily accessible and will preserve them too.  
You should adopt whatever system works best for you. A word of  
advice: Keep it simple.

It takes time to organize records - weeks-months - but in the long run  
it will save you a lot of time.

From our members:

From Ardiena Stegen, a list of microfilms for RONSE, Oost-Vlaanderen.  
Film 637 514, History of Renaix or Ronse, written in French?  
Film 106 802 Item 1, microfilm of V. 1, pt. 9 of BEKOUW, J.H. 's"  
Refugees of Ronse or Renaix, and their residences during the Spanish  
Occupation" written in Flemish ?  
Film 585 489 Items 1-2 seems to be same as 106 802 with one additional  
item.

Civil registration

764 926 10 years index to births 1792-1870  
764 927 10 years index to marriages 1792-1870  
764 928 10 years index to deaths 1792-1870  
764 929 Births 1792-1806 757 764 Marriages 1796-1810  
764 930 Births 1801-1810 757 765 Marriages 1811-1830  
764 931 Births 1811-1820 757 766 Marriages 1831-1850  
764 932 Births 1821-1825 757 767 Marriages 1851-1860  
764 933 Births 1826-1830  
764 934 Births 1831-1840 757 768 Deaths 1796-1801  
764 935 Births 1841-1850 757 769 Deaths 1816-1825  
757 763 Births 1851-1860 757 770 Deaths 1826-1835  
757 771 Deaths 1836-1845

Population Registers

637 491 (1824, 1835) 757 772 Deaths 1846-1855  
637 492 (1847-1856 w.index) 766 772 Deaths 1856-1860  
637 493 (1847-1856) 766 773 Births, Marriages, Deaths 1861-1862  
637 494 (1847-1856) 766 774 Births, Marriages, Deaths 1863-1865  
637 495 (1847-1856) 766 775 Births, Marriages, Deaths 1866-1867  
637 496 (1847-1856) 766 776 Births, Marriages, Deaths 1868-1870  
637 497 (1847-1856)

637 498 (1856-1866 w.index)

637 499 to 637 503 included (1856-1866)

637 504 (1866-1877 w. index)

637 505 to 637 510 included (1866-1877)

637 540 (1862-1867)

R.C. Church records

St. Hermes Parish

617 411 Bapt. Index 1669-1796

617 412 Marr. index 1669-1796

Burials Index A-K 1669-1796

617 413 Burials Index L-Z 1669-1796

B.M.B. 1670-1796

R.C. Church records

St. Pieter Parish

281 416 Marr. Index 1741-1790

Bapt. Index 1647-1672

Bapt. 1595-1618, 1624-1672

281 417 Bapt. 1673-1763

281 418 Bapt. 1754-1796

Marr. 1791-1796

281 419 Bapt. 1755, Marr. 1624-1790

Burials 1652-1796

St. Maarten Parish

281 410 Index Bapt. 1654-1793

281 411 Bapt. Marr. Bur. 1797

281 412 Bapt. 1618-1757

281 413 Bapt. 1741-1755, 1757-1796

281 414 Marr. 1587-1796

281 414 Burials 1618-1779

281 415 Bapt. Marr. Bur. 1755-1769

From Clement DeRoo

In answer to Pierre Inghels' questions that were published in  
the November issue of Belgian Laces, Clement states that he doesn't  
speak, read or write any foreign language, but that with the help  
of dictionaries is able to understand the necessary vital statistics  
found in the LDSA records. He has 2 documents that could be of  
interest to some members, one is a typewritten brochure on the city  
of Lembeke, E.F. which he picked up during his visit to Belgium. It's  
"Toeristisch Lembeke" 37 p. written in Dutch, it tells about the city,  
from early days to present. If anyone wishes to borrow the document,  
Clement will be happy to send it. Better yet, he says, if anyone who  
reads Dutch would care to extract and translate any genealogical  
information contained in the brochure, it could be made available  
through BELGIAN LACES.

Clement DeRoo, Con't.

The other document that he has is a detailed map, (scale 1/25,000) of the consolidated community of ASSENEDE, F.F. This community is a consolidation of the towns of ASSENEDE, BASSEVELDE, BOEKHOUTE and OOSTERKLO. All streets within and between the towns are shown and indexed as well as the "Polder" districts. It also includes an inset showing the center of Assenede. "I will be happy to work with anyone having an interest in specific localities in these towns" says Clement. Clement found an inventory of property and debts of his 2Ggrandfather, Petrus De Paepe, who died in Zomergem, F.F. in 1774. Not only were the property and debts listed but all relatives who were living at the time, from his wife to grandchildren, together with relationships, were included in the document.

Mr. & Mrs. DeRoo will be attending the World Conference on Records in Salt Lake this summer.

SOME BELGIAN IMMIGRANTS EXTRACTED FROM PASSENGER LISTS, con't. from Belgian Laces # 12, page 11.

SS WAESLAND - Antwerp - 15 May 1882

BERBEKE, Polydore?	20	Clerk	-
HIEULSENS?, Theresia	22	-	-
" , ?	9/12	-	-
KLAAS, Serafinus	29	Tiller	-
VAN BAGGET, Serafinus	29	Tiller	-
DE BACKER, Blondine	27	-	-
VAN BAGGET, Marie	2	-	-
" , Teophiel	9/12	-	-
CLAYS, Mr.	56	-	-
" , Mathilde	24	-	-
" , Lidonce?	11	-	-
VERMERE, Henri	24	Tiller	-
VAN HOUTVEN, Jan	44	Mason	-

SS PENNLAND - Antwerp - 27 May 1882

BELLAMY, Chas.	Adult	-	-
" , Mrs	Adult	-	-
Infant	Infant	-	-
BELLAMY, Evelyn	Adult	-	-
CLEMENT, Hugo	Adult	Chemist	-
" , Bertha	Adult	-	-
" , Eda	Adult	-	-

SS BELGENLAND - Antwerp - 9 June 1882

NOT, Marie	23	-	-
VEDERS, Marie	42	-	-
" , Elisabeth	10	-	-
" , Julio	9	-	-
" , Marie	7	-	-
" , Margaretha	5	-	-
" , Adolf	3	-	-
" , Frederick	3/12	-	-

SS VATERLAND - Antwerp - 19 June 1882

DE CHAMP, Alphonse	17	Labourer	-
--------------------	----	----------	---

SS ESBLAND - Antwerp - 23 June 1882

ACKSON, George	27	Farmer	-
ABBACK, Josephe E.	30	Clerk	-
DE ZALTER, Camille	18	Farmer	-
" , Nathalie	23	Farmer	-
" , Jules	8	-	-
" , Louis	5	-	-

SS WAESLAND - Antwerp - 23 June 1882 (Con't)

DE SMIDT, Janna?	49	-	-
MERSEN, Francina	23	-	-
" , Marie	16	-	-
MEYER, Cath.	4½	-	-
" , Janna	1½	-	-
" , Jacoba	2/12	-	-
SCHWARZ, Fanny	39	-	-
" , Paul	7	-	-
" , Babette	5½	-	-
" , Louise	5½	-	-
DEHLY?, Victor	33	Cultivateur	-
" , Marie	32	-	-

SS STELLA - Amsterdam - 30 June 1882

WIEMANN, J.	20	Labourer	-
MARIKAS, J.	42	Labourer	-
" , M.	36	-	-
" , F.	20	-	-
" , K.	8	-	-
" , L.	7	-	-
" , B.	5	-	-
" , K.	4	-	-
" , M.	1/12	-	-

SS DE RUYTER - Antwerp - 3 July 1882

BORT, Henri	16	Farmer	-
HORPLINCK?, Charles	40	-	-

SS NORDLAND - Antwerp - 2 March 1892

DE ROO, Hippoliet	22	Farmer	Chicago
-------------------	----	--------	---------

SS WESTERNLAND - Antwerp - 29 March 1892

DE PAEPE, Charles	24	Farmer	Chicago
VAN KERKHOVE, Emil	22	Carpenter	Moline
VAN KERKHOFF, Amil?	23	Labourer	Paterson

SS FRIESLAND, - Antwerp - 21 June 1892

DE PAPE, August	20	Cook	Moline
DE PAEPE, Maria	58	Wife	Moline

SS WAESLAND - Antwerp - 29 June 1892

TAKKE?/TAHHE?, Maria	38	Wife	Detroit
" , Jeanette	16	-	"
" , Henry	15	-	"
" , Franz	10	-	"
" , Jean	8	-	"
" , Emil	4	-	"
" , John	3	-	"
SCHMITZ, Elisa	30	Wife	N.Y.
STALENS, Rene	24	Farm Lab.	South Bend
ROUWENS, Jan	21	Farm Lab.	Kansas City
DE DECKER, Leopold	40	Lab.	Paterson
DE LEAU, Pierre	44	Plumber	Benton, Mich.
" , Ermeline	41	Wife	"
" , Melanie	17	-	"
" , Pierre	14	-	"
" , Fernand	8	-	"

SS FRIESLAND - Antwerp - 26 July 1892

MARTENS, Henry	20	Labourer	McDonald, Pa.
VERSLUYS, H.	19	Labourer	Atkinson, Ill.
DEVAELE, Camille	33	Labourer	N.Y.
VANDENMEULEBROK, Leon	28	Labourer	N.Y.
DE KOSTER, Petrus	44	Labourer	Moline, Ill.
" , Seraphina	43	Wife	"
" , Albert	8	Child	"
" , Benonni	34	Labourer	"
BOUVE?, Leonder	16	Labourer	"
VANDENPOMPT, Auguste	27	Labourer	Chicago
" , Rosalia	25	Wife	"
" , Louise	1½?	Child	"
" , Maria	½?	Child	"

SS BELGENLAND - Antwerp - 1 August 1892

INNEGER, Henry	26	Cigarmaker	Phila.
MOTEF, Constant	22	Cigarmaker	Greenbay
PULERS, Constant	20	Cigarmaker	Greenbay
SPRINGAEL, Pierre	42	Weaver	N.Y.
RUIPEN, Martin	41	Merchant	N.Y.

SS WESTERLAND - Antwerp - 13 July 1892

DE RIDDER, S.	30	Merchant	N.Y.
DE LARUYE, L.	26	Horticulturist	N.Y.
GEUM, Adele	46	Wife	Brighton
GUERIN, Joseph	40	Foreman	Woonsocket
" , Eugenie	37	-	"
" , Marie	15	-	"
" , Edw.	12	-	"
LACHAPELLE, Alfred	16	-	Jeanette
" , Eliza	36	-	"
" , Alice	15	-	"
" , Resina	11	-	"
LEPESTE, Theresia	68	-	Fostoria
MAYER, Elise	40	Midwife	Jeanette
POLAERT, Henri	40	Carpenter	Detroit
VANDENCOS, Henry J.	40	Saddler	San Francisco
KEMPEL, Pierre	22	Butcher	N.Y.
GRAAS, Jean	28	Engineer	Attica
GRITEN, Simon	30	Miner	Midway, Pa.
" , Mathilde	26	-	"
" , Paulina	9½	-	"
VANNESTE, Polidor	18	Labourer	Detroit
DUIVEJONCK, Virginia	43	-	Detroit
ERVIN, Pier	8	-	Detroit
" , Eugenie	14	-	Detroit
" , Irma	4	-	Detroit
" , Greaata	3	-	Detroit
" , Silvie	2	-	Detroit
CUVULLIER, F. R.	51	Labourer	Pittsburg
DELIERRE, Adolf	45	Merchant	N.Y.

Because we have ancestors from the village, Mr. Abraham of Saive sent Ardiena and me the book that he has written about the village of Saive "Promenades Historiques a Saive". The author who knows Saive inside out, describes Saive in details and takes you street by street noting the history of every old street name. Also very interesting pictures of Saive and maps of the area.

The last Prince-Bishop of Liege, Francois de Mean was born in Saive, and so Pierre Pirquet, field-zeugmeister of the Austrian Army and counselor to the Austrian Emperor.

From Luana M. Bauer

She sent us a list of Belgians who immigrated from Belgium to Rice County, Minnesota. The women are listed (when possible) with their maiden names and married names. Many came as children. The first wave of immigrants came in 1857-1858. Next we have some young men coming in the 1878-1880 era. Luana hopes to add to this list when she can work more on the "Letters of Intent" file in the Rice Co. file, also she says that she needs to search more in the Rice County census and vital statistics records.

Dau. Pineur Bissonette	Mary Duchene Frechette
Adelle Pineur Burke	Hubert Genette
Felicity Duchene Chapdelaine	Moses Genette
Scolastic Duchene Chappius	Sanely Genette
Emile Mehagnoul Forcelle Chavie	Victor Genette
Jean Louis Chavie	Hubert Joseph Gilsoule (Jirschele)
Melchoir Joseph Chavie	Hubert Joseph Hallet
Bernard Joseph Corbusier	Joseph Jeno
Constance Jos. Linsmeau Corbusier	Joseph Jadesuiz
Charles Joseph Corbusier	Josephine Jadesuiz
Dezero Joseph Corbusier	Louis Jadesuiz
Marie Therese Mehagnoul Corbusier	Mary Jadesuiz
Joseph DeCoux	Antoine Joachim
Marie Pineur DeCoux	Charles Joachim
Celina Duchene	Louis Joachim
Charles Duchene	D.D. Joseph Joachim
Ferdinand Duchene	Dieudonne Joachim
Flora Florient, Duchene 1827-1911	Marie Barbe Chavie Joachim
Florient Duchene 1848-1932	Rosalie Corbusier Keske
Florient Duchene 1824-1886	Melanie Forcelle Lambertson
Jacob Jacrus Duchene	Felicite Duchene Laviviene
Lambertine Oters Duchene	Lena Pineur McDonald
Leonard Joseph Duchene	Bernard Joseph Mehagnoul
Nicholas Joseph Duchene	Jacques Joseph Mehagnoul
Marie Roselle Joachim Duchene	Labert Joseph Mehagnoul
Zelie Duchene Duval	Marie Josephine Joachim Mehagnoul
Isadore Joseph Forcelle Jr.	Marie Therese Duchene Mehagnoul
Joseph Forcelle	Pierre Ignace (Peter) Mehagnoul
Ladie Duchene Frechette	Hippolyte Menniurs
David Piette	Pollate Millz
Gregory Piette	Joseph Piette
Philippine Piette (Mrs. David)	Grandfather Pineur
Noel Joseph Pineur	Marie Therese Gilsoule St. George
Julia Van Thonet Solomay	Leveadia "Kate" Joachim Thilaure
Angelique Thonet (wife of Max J.)	Maximillan Joseph Thonet
Roselle Forcelle Thonet	Victor Thonet

Luana also sent some very interesting military papers on a J. Peter HUMER, who enlisted as a private on Oct. 28, 1861 at Napoleon, Ohio, was appointed 1st. Sergeant on Dec. 1, 1861, in Co. A. 68 Reg't. Ohio Infantry, he became ill and died Sept. 5, 1862. His wife filed for a Army pension. Among the military papers there is a declaration stating that John P. Humer was born in Esch, Belgium, (actually Grand-Duchy) son of Peter Humer and Mary Dewsey, his wife Mary Adelaide Harris was the daughter of John B. Harris and Emma Ross of Napoleon, Ohio. The marriage certificate shows that her name was Mary Ailid Harras dau. of John Harras and Emma Ross (or Ross) They were married on the 18th of November 1861 at St. Mary Church in Detroit, Mich. by Rev. Francis Van Emstede, the witnesses were Charles Rabaut (or Rabant) and Judith Aspenslager of Detroit.

From Charlotte Rogers: "All these people were born in Belgium, I didn't copy all the passengers by any means, I just did some from Penna. and Green Bay, There is no guarantee that this is the right spelling of the names. The date is the day of arrival in the Port of New York. Hope this helps some one."

PORT OF ANTWERP 1889

Name	Age	Occupation	Destination	Last Address
Ship Pennland 19 Oct. 1889				
Michal HALL	26	Glass Maker	Tarentum, Pa.	Junet
Hannanhe?	23			
August	2			
Emma	6 mos.			
Ship Belgenland 25 Oct, 1889				
T. Feusler	31	Miner	Mt. Pleasant, Pa.	Marchienne
F. Remy	34	Miner	New York	Dampremy
A. Walgrosse	37	Miner	New York	Dampremy
L. Quinet	40	Miner	Pittsburgh, Pa.	Dampremy
S. Brugnaun (wife)	34		Pittsburgh, Pa.	Dampremy
A. Quinet	54	Miner	Pittsburgh, Pa.	Dampremy
R. Quinet	20	Miner	Pittsburgh, Pa.	Dampremy
H. Desglaue	34	Wife	Fosteria, Ohio	Dampremy
H. Rocky	22		Fosteria, Ohio	Dampremy
P. Fierch	11 1/2		Fosteria, Ohio	Dampremy
A. Fevrier	43	Glass worker	Greensburg	Junet
A. Brasseur	43	Glass worker	Greensburg	Junet
T. Le Comte	28	Wife	Phillipsburg Pa.	Roux
H. Cornet	4 1/2		Phillipsburg Pa.	Roux
D. Cornet	2 1/2		Phillipsburg Pa.	Roux
Ship Westernland 30 Oct. 1889				
J.B. Legros	56	Miner	Marian (Ohio?)	
Joseph	58		Marian	
Agnes	18		Marian	
L. Lefebure	20	Miner	Tarentum, Pa.	
Alf. Perret	31	Glass trade	Belle Vernon Pa.	
Ship Rhyndland 9 Nov. 1889 roll 541				
Theophile Mal	59	Glass Blower	Fostoria, Ohio	
Eugene Boullon	41	Glass blower	Fostoria, Ohio	
Jerome Delahauh	50	Merchant	Green Bay, Wi	
Melanie	45		Green Bay, Wi.	
Jospeh	14		Green Bay, Wis.	
Jules	11		Green Bay, Wi.	
Ship Noordland 14 Nov. 1889				
Honander Paenhuis	46	Gardner	Green Bay, Wi.	
Marie	35		Green Bay, Wi.	
Anna	9		Green Bay, Wi.	
Annette	7		Green Bay, Wi.	
Julia	4		Green Bay, Wi.	
Charles	2		Green Bay, Wi.	

Charlotte Rogers, Cont.  
Port of Antwerp 1889

Name	Age	Occupation	Destination	Last Address
Ship Pennland, 23 No. 1889				
Mrs. J. Honone				Genappe
A. Liequis	25	Glass maker		Genappe
C. Quinet	21	Merchant		Jumet
J.B. Wasille	36	Glass maker	Norristown, Pa?	Jumet
Jean Quinet	34	Glass maker	Norristown, Pa.?	Jumet
Paul Bureau	36	Glass maker	Tarentum, Pa.	Jumet
Eduard Lecrennere	27	Glass maker	Tarentum, Pa.	Jumet
Gust. Magnet		Glass maker	Tarentum, Pa.	Jumet
Charles L. Duguene	68	Brick layer	New York	Jumet
Ship Freesland, 21 Dec 1889				
Mrs. Person	77?			Jeannette
Oscar Michoux	40	Glass worker		Jeannette
Mrs. Michoux	36			Jeannette
Ronie	11			Jeannette
Blanche	9			Jeannette
Leon	7			Jeannette

-----  
The following form-letters can be used to request informations from a townhall in Belgium. These letters were made in collaboration with Pierre Inghels who revised and translated it into Flemish.

It reads:

Date.....

Town Hall Secretary  
at (name and .....  
address of townhall)

Dear Sir:

Could you please send me a copy or a photocopy of the informations contained in the following documents:

- birth record of (name of person) ..... in (town or village) .....  
born around (date) ..... and of (mother) .....
- marriage record of ..... and of .....  
married around ..... in .....
- death record of ..... in .....  
who died around ..... in .....
- population register of (town) .....  
for the years (av. only after 1846) ..... about the family (name) .....  
of the family) .....

Let me know how much these informations will cost and I will send you the amount right away.

I am enclosing  \$1.00 or  one international <sup>reply coupon</sup> coupon-response for your mailing cost.

Thank you. etc...ect...

.....  
your name .....  
and .....  
address .....

Check the little box to indicate which informations that you want.  
and good luck!

-----  
Leen and Pierre Inghels once more are grandparents to a little girl, Sonja Simone Inghels, born Jan. 31, 1980 at 2:47 PM in Tucson, Az. Parents. Grandparents. little brother Heith are most happy with this

Datum.....

~~De Heer Gemeentesecretaris,~~  
~~Gemeentebestuur,~~  
~~van.....~~  
.....

~~Geachte Heer Secretaris,~~

Ik zou ten zeerste waarderen moest U me een fotocopye van de volgende dokumenten, of de inlichtingen die deze dokumenten bevatten, kunnen doen toekomen:

- Geboorteakte van.....  
geboren rond..... te.....  
zoon/dochter van..... en van.....
- Huwelijksakte van..... en van.....  
voltrokken rond..... te.....
- Overlijdensakte van.....  
gestorven rond..... te.....
- Bevolkingsregister van.....  
voor de jaren..... betreffende de familie.  
.....

Gelieve me te laten weten hoeveel de gevraagde inlichtingen kosten, zodat ik U dit bedrag per omgaande kan laten toekomen.

Ingesloten  \$ 1,00 -  een internationale antwoord coupon voor de onkosten van correspondentie.

Met veel dank bij voorbaat, gelieve te aanvaarden Mijnheer de Gemeentesecretaris, de uitdrukking van mijn beste wenssen.

.....  
.....  
.....

Dutch  
For use in Belgium or in The Netherlands only.  
Check the informations you want.



Date.....

Monsieur le Secrétaire  
Administration Communale  
de.....  
.....

Monsieur le Secrétaire,

Vous m'obligeriez beaucoup en voulant bien  
me faire parvenir si possible, une copie, ou une photocopie des  
informations contenues dans:

- Acte de naissance de.....  
né/née vers le.....à.....  
fils/fille de.....et de.....
- Acte de mariage de.....et de.....  
contracté vers le.....à.....
- Acte de décès de.....  
décédé vers le.....à.....
- Registre de la population de.....  
pour les années.....de la famille.....  
.....

Veillez me faire savoir par retour combien  
ces renseignements couteront, afin que je puisse vous faire parvenir  
le montant nécessaire.

Ci-joint  \$1,00 ou  un coupon-réponse  
international pour frais de correspondance.

Avec mes remerciements, veuillez agréer  
Monsieur le Secrétaire, mes sincères salutations.

.....  
.....

From Loretta Demant  
cont. from Belgian Laces # 12

1895 ATLAS OF KEWAUNEE COUNTY WISCONSIN

Lincoln Township (T. 25 North, Range 24 East)

F., B.	Section 24	15 acres
F., W.	Section 24	10 acres
Fauville, D.	Section 3	41.06 acres
Fette, J.	Section 28	80 acres
Fette, John	Section 27	80 acres
Fette, M.	Section 17	120 acres
Gahlke, F.	Section 25	40 acres
Gahlke Jr., F.	Section 36	40 acres
Gahlke, Fred	Section 26	80 acres
Gahlke, G.	Section 35	80 acres
Gahlke, H.	Section 24	40 acres
Gaspart, H.	Section 30	35 acres
Geliesse, A.	Section 9	80 acres
Geliesse, E.	Section 5	20 acres
Genlette, D.	Section 10	40 acres
Gerhard, P.	Section 11	40 acres
Gigot, J.	Section 30	40 acres
Gigot, H.	Section 32	20 acres
Gillaume, F.	Section 18	40 acres
Gillaume, F.	Section 18	40 acres
Gillaume, F.	Section 19	40 acres
Gilsen, J.	Section 6	10 acres (approximately)
Gilson, M.	Section 6	39.04 acres
Gotstein, H.	Section 15	120 acres
Gramme, E.	Section 15	80 acres
Gregor, C.	Section 24	20 acres
Gregor, F.	Section 24	20 acres
Gregor, John	Section 23	120 acres
Griese, F.	Section 24	30 acres (approximately)
Grunthaver, C.	Section 17	80 acres
Haack, F.	Section 36	120 acres
Haack, G.	Section 35	40 acres
Haack, G.	Section 36	40 acres
Havel Jr., H.	Section 15	80 acres
Havel Sr., H.	Section 15	40 acres
Havel Sr., H.	Section 16	80 acres
Hearly, E.	Section 33	80 acres
Hearly, J.	Section 32	40 acres
Hein, M.	Section 22	80 acres
Heindl, M.	Section 2	80 acres
Heines, M.	Section 22	80 acres
Heins, H.	Section 27	40 acres
Herda, F.	Section 12	80 acres
Hereyk, W.	Section 16	40 acres
Hereyk, W.	Section 17	40 acres

Do you know that Peter Minuit (of Belgian descent) founded New Sweden now Wilmington, Delaware, in 1638?  
That Michel de Pauw from Hoboken near Antwerp founded the present city of Hoboken, N.J.?

(approximately)

Do you know that Father Pieter-Jan de Smet, who was born in 1801 in Dendermonde, E.F., was a Jesuit missionary who was known among the Indians as the only white man without a forked tongue? He died in 1873 in Saint-Louis, Mississippi.  
That Father Damien was born in 1840 at Tremeloo, Bt., Father Damien is famous for his work among the lepers on the island of Molokai.

1895 ATLAS OF KEWAUNEE COUNTY WISCONSIN

Lincoln Township (T. 25 North, Range 24 East)

Herson, Chas.	Section 9	80 acres
Hersten, E.	Section 14	80 acres
Higuet, J.	Section 8	80 acres
Higuet, T.	Section 33	60 acres
Higuet, D.D.	Section 20	80 acres
Hodek, J.	Section 1	40 acres
Hodek, John	Section 1	80 acres
Holsbach, J.	Section 11	80 acres
Holsbach, J.	Section 11	40 acres
Holtz, H.	Section 25	40 acres
Holtz, H.	Section 26	40 acres
Holup, M.	Section 15	40 acres
Hoppe, A.	Section 25	40 acres
Hoppe, A.	Section 36	80 acres
Hoppe, H.	Section 36	80 acres
Hostlet, L.	Section 30	60 acres
Houart, P.	Section 7	40 acres
Houart, P.	Section 18	96.88 acres
Houart, P.	Section 30	100 acres
Houart, P.	Section 31	40 acres
Hromas, W.	Section 22	40 acres
Hromas, W.	Section 27	40 acres
J., J.	Section 27	10 acres
Jandrian, C.	Section 18	40 acres
Jandrian, J.	Section 33	30 acres
Jandrian, J.	Section 34	40 acres
Jandrian, Jos.	Section 28	40 acres
Jandrian, P.	Section 19	40 acres
Janquart, E.	Section 10	40 acres
Jigot, H.	Section 30	40 acres
Jigot, J.	Section 30	20 acres
Jigot, J.B.	Section 29	40 acres
Jilsen, Jos.	Section 6	118.36 acres
Johns, A.	Section 14	60 acres
Johnson, A.	Section 22	40 acres
Johnson, A.	Section 26	40 acres
Juniaux, J.	Section 35	40 acres
Juniaux, Jno.	Section 34	40 acres
Junk, J.	Section 22	40 acres
Junk, J.	Section 23	40 acres
Junk, John	Section 26	40 acres
Junk, M.	Section 22	40 acres
Kickbush, H.	Section 25	20 acres
Kickbush, H.	Section 36	80 acres
Kiedinger, M.	Section 16	60 acres

RECIPE from  
Cuisine et Folklore de  
Liege by Gaston Clement.

Croustillons de Malmedy  
(a type of donuts)

You'll need:  
13 Oz Flour  
4 Oz butter  
5 eggs  
7 Oz sugar  
4 Oz Almond (pared and  
minced

$\frac{1}{2}$  tbs dried yeast  
Mix everything together

(approximately)

if too dry add a littl  
bit of milk  
Make little balls and  
Fry until golden  
Springle with  
confectioners sugar  
and enjoy !

Do you know that  
George Washington  
GOETHALS, the architect  
of the Panama Canal wa  
the son of Belgian  
Emigrants from East  
Flanders?

1895 ATLAS OF KEWAUNEE COUNTY WISCONSIN

Lincoln Township (T. 25 North, Range 24 East)

Kies, A.	Section 13	80 acres
Kinard, J.B.	Section 10	40 acres
Kinart, J.	Section 3	40 acres
Kinart, J.B.	Section 4	38.86 acres
Kipping, C.	Section 28	40 acres
Kipping, C.	Section 28	40 acres
Kirchman, F.	Section 35	80 acres
Kirchman, H.	Section 35	40 acres
Koss, A.	Section 33	120 acres
Koss, Jos.	Section 33	80 acres
Koss, S.	Section 33	120 acres
Koss, W.	Section 35	80 acres
Kratz, P.	Section 24	20 acres
Kreimer, A.	Section 13	40 acres
Krohn, F.	Section 24	20 acres
Krueger, John	Section 36	80 acres
Krueger, M.	Section 25	20 acres
Krueger, M.	Section 25	60 acres
Kuss, M.	Section 34	40 acres
L., F.	Section 25	10 acres
L., W.	Section 25	10 acres
Lacroix, Jos.	Section 3	40 acres
La Croix, L.	Section 6	35.35 acres
La Croix, L.	Section 7	24 acres
Lafevre, A.	Section 19	40 acres (approximately)
Laurent, A.	Section 26	40 acres
Laurent, A.	Section 35	80 acres
Laurent, J.	Section 27	80 acres
Laurent, J.	Section 34	40 acres
Laurent, J.	Section 35	40 acres
Laurent, J.B.	Section 27	50 acres
Laurent, J.B.	Section 28	20 acres
Laurent, Jos.	Section 34	40 acres
Laurent, L.	Section 27	40 acres
Laurent, L.	Section 34	40 acres
Le Capitaine, Jule	Section 4	40 acres
Le Capitan, J.	Section 9	40 acres
Le Capitan, P.	Section 8	40 acres
Le Capitan, P.	Section 8	40 acres
Le Capitan, P.	Section 8	20 acres
Ledogise, J.M.	Section 2	40 acres
Legrave, F.	Section 6	20 acres
Leishaw, A.	Section 1	41.51 acres
Leonard, M.	Section 28	40 acres
Leonard, N.	Section 28	40 acres
Leonard, N.	Section 28	40 acres

The first quarter of this year is seeing Mary Ann Defnet very busy, not only has she been asked to give a talk about Belgian Research at a local genealogical society, but she is also preparing for the March 8th. wedding of her daughter. Congratulations and best wishes to the young couple.

1980 will celebrate the 150th. anniversary of the Belgian Revoluti and Independance, expec to read about it in our next issue of Belgian Laces.

1895 ATLAS OF KEWAUNEE COUNTY WISCONSIN

Lincoln Township (T. 25 North, Range 24 East)

Leswise, A.	Section 27	20 acres
Leswise, A.	Section 28	20 acres
Leswise, A.	Section 34	40 acres
Lizenby, W.R.	Section 12	400 acres
Lizenby, W.R.	Section 13	80 acres
Lohrey, A.	Section 36	40 acres
Lohrey, H.	Section 36	80 acres
Loose, J.J.	Section 29	200 acres
Looze, A.J.	Section 30	40 acres
Looze, A.J.	Section 31	120 acres
Looze, J.J.	Section 19	40 acres
Looze, J.J.	Section 29	40 acres
Lorge, J.J.	Section 30	40 acres
Mc Calvy, C.	Section 31	40 acres
Mc Calvy, J.	Section 32	80 acres
Maceau, A.	Section 31	70 acres (approximately)
Maceau, A.	Section 32	20 acres
Maceau, F.	Section 31	90 acres (approximately)
Marsh, R.	Section 7	80 acres
Massart, F.F.	Section 6	70 acres
Massart, F.F.	Section 7	50 acres
Massart, F.F.	Section 7	40 acres (approximately)
Massart, J.B.	Section 4	80 acres
Massart, J.B.	Section 4	40 acres
Massart, J.B.	Section 4	40 acres
Massart, J.B.	Section 5	36.66 acres
Massart, J.B.	Section 5	40 acres
Massart, M.	Section 5	20 acres
Massart, M.	Section 8	60 acres
Metzka, S.	Section 1	40 acres
Metzner, C.	Section 22	40 acres
Meunier, J.	Section 22	40 acres
Meunier, J.	Section 25	40 acres
Meunier, John	Section 27	80 acres
Meyer, C.	Section 13	80 acres
Meyer, C.	Section 13	40 acres
Michels, J.	Section 24	20 acres
Miller, F.	Section 2	80 acres
Monahan, C.	Section 17	160 acres
Monfils, C.	Section 9	80 acres
Monfils, F.	Section 5	60 acres
Monfils, P.	Section 9	80 acres
Monfils, P.	Section 17	40 acres
Monfils, Peter	Section 8	80 acres
Moravitz, M.	Section 32	80 acres

Many thanks to all of you who contributed to this issue of Belgian Laces and for your continued support

The dues will remain at the present at \$ 6.00.

From Margot Hykes:

Margot is almost as fluent in French as she is in English. She has a book on Belgian genealogy "La Descendance d'Augustin de la Saulx de Gulchen (1734-1905) Dernier Wuaatmaitre du Duché de Limbourg" by Georges Gerard; because she uses that book very often she cannot lend or rent it but for a SAS Margot is willing to look for information in it for other members.

---

From Denise Thibault:

Also in answer to Pierre, Denise is willing to lend her "Parchemins" but wishes to know what the guidelines would be. This little map shows where each State Archives Center is located in Belgium, there are 16 of them for the 9 provinces. The main ones are located in the capitals.

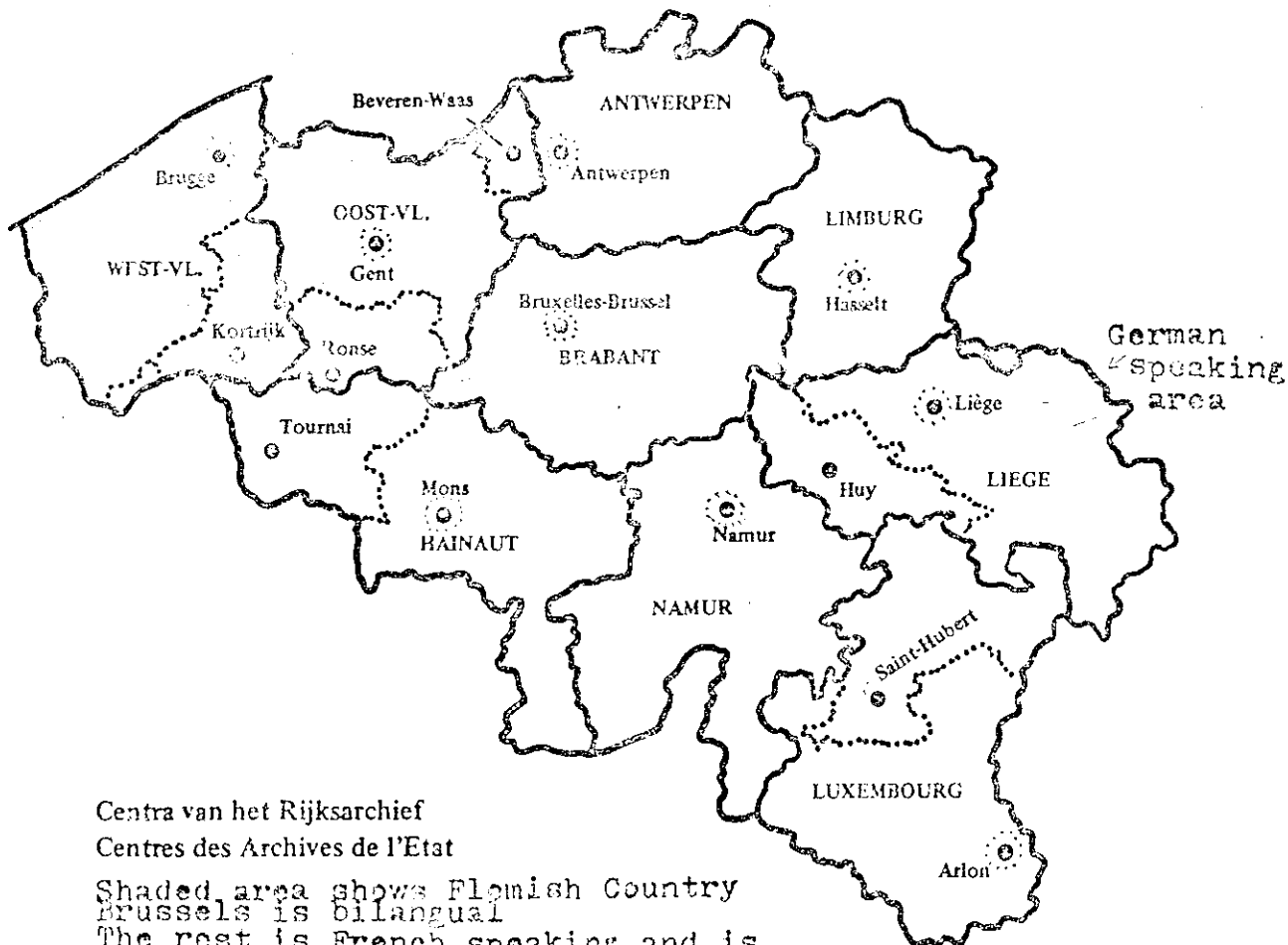

From Audrey DuPuis:

A note that shows that perseverance pays off. Audrey had been searching for the birth/baptismal and marriage records of her ancestor Jean Joseph Dumoulin from Seraing, Liege without any success. She had all the birth records of his children and knew that his wife was Marie Anne Grignet. To complicate matters there were many Jean Joseph Dumoulin born around the same time as her ancestor would have been, but none had married a Marie Anne Grignet. A correction to the birth record of one child "Dieudonné" recorded as a boy, but who actually was a girl "Dieudonnée", showed that the father was named Bernard Joseph, following that lead she was able to determine that Jean Joseph Dumoulin had been baptized and married as Bernard Joseph Dumoulin, but had used the name Jean Joseph from that time on. She later received official

From Gems of Genealogy, the publication of the Bay Area Genealogical Society, we are informed that Mrs. Dorothy Heinrich, Curator of the Area Research Center at the University of Wisconsin, Green Bay, Wi. 54302 is collecting pedigree charts of those with Belgian Ancestry and would like to learn about the other Belgian settlements that exist or existed in the U.S. and Canada. A card file is being made of the names on the charts with the purpose of determining the migration patterns of Belgians in this country. So, dear members of The Belgian Researchers, please send your pedigree charts to Mrs. Heinrich or to Mary Ann Defnet, 832, S. Quincy, Green Bay, Wi. 54301 and your comments about what you know concerning Belgian settlements. DON'T FORGET TO UPDATE YOUR PEDIGREE CHARTS THAT WE HAVE HERE !

---

GEOGRAPHICALLY SPEAKING -Dictionnaire Geographique du Hainaut by Philippe Vander Maelen. (1831)

ROUX, "Commune of the county and of the district and located 1 mile North of Charleroi, and at 8 1/3 miles of the province capital. It's bordered N. by Courcelles, E. by Jumet, S. by Marchiennes-au-Pont and W. by Joncret.

The town has 4 villages: Brassée, Hube, Wilbouroux and Zaizelies. The waterway Pieton goes through the commune from S. to N. The Clairfontaine waters the castle's 2 ponds which serve as a reservoir for 2 mills. The Pieton also moves a mill.

SOIL: The land is uneven. The fields are slightly inclined; there are a few steep hills. The best soil is made of soft friable argil, fawn colored on top of solid clay. The depth of the top soil is of 8 to 9 inches.

Agriculture: Main crops are wheat, rye, winter barley, German wheat, oat, horse beans, hay, clover and potatoes. Most of the pasture is close to the Pieton. Garden and orchard are close to the living area. Thickets of timber trees are made of oak, birch, elm, hazelnut and alder trees. Their harvesting is done every 18 years. The number of horses reared is barely enough to keep up with the needs of farming works.

Population: 2193 inhabitants.

Housing: Most of the houses are well made, there is a church, a grade school, a very old country house owned by Mrs. de Tiebault.

Commerce and Industry: Most of the people works in farming, but many families earn their living by working in near by coal mines and by making nails. There are 2 breweries, 4 distilleries and 3 grist mills.

Roads and Ways: This commune located 1/2 mile away from the main road Charleroi-Namur, has 2 secondary roads which are well kept but still not passable during winter and rainy days.

GEOGRAPHICALLY SPEAKING, Dictionnaire Geographique de la Province de Luxembourg by Philippe Vander Maelen, 1831

HACHY, commune of the county and at 1 mile E.N.E. from Etalle, from the district and at 4 1/3 miles S.S.E. of Neufchateau, at 2 miles W. of Arlon and at 6 miles West of Luxembourg.

ITS village are: Bellevue, Boisrond, Fouches, Hachy, La Folie, Sampont. Coming from the S. the river Semois waters the territory.

Soil: mostly argileous; sandy and marshy in some areas.

Agriculture: Crops are wheat, rye, barley, oats, buckwheat and potatoes.

Farm animals: 180 horses, 80 colts, 300 cattle heads, 120 calves and 280 pigs.

Population: 1.655 inhabitants. Habitations: 318 houses, one farm, 3 churches and 2 schools.

Commerce and industry: 1 oil mill and 1 grist mill.

Roads and Ways: The main road Namur-Luxembourg via Arlon goes thru the commune.

**Wife  
dolls**

A doll festival was held recently in Southamton's Edwards Public Library. From left are Matthew Mielke, Micheline Gaudette, a Schlemmer doll who was on display in the plain the 100-year-old dolls, and Kim Gagne.

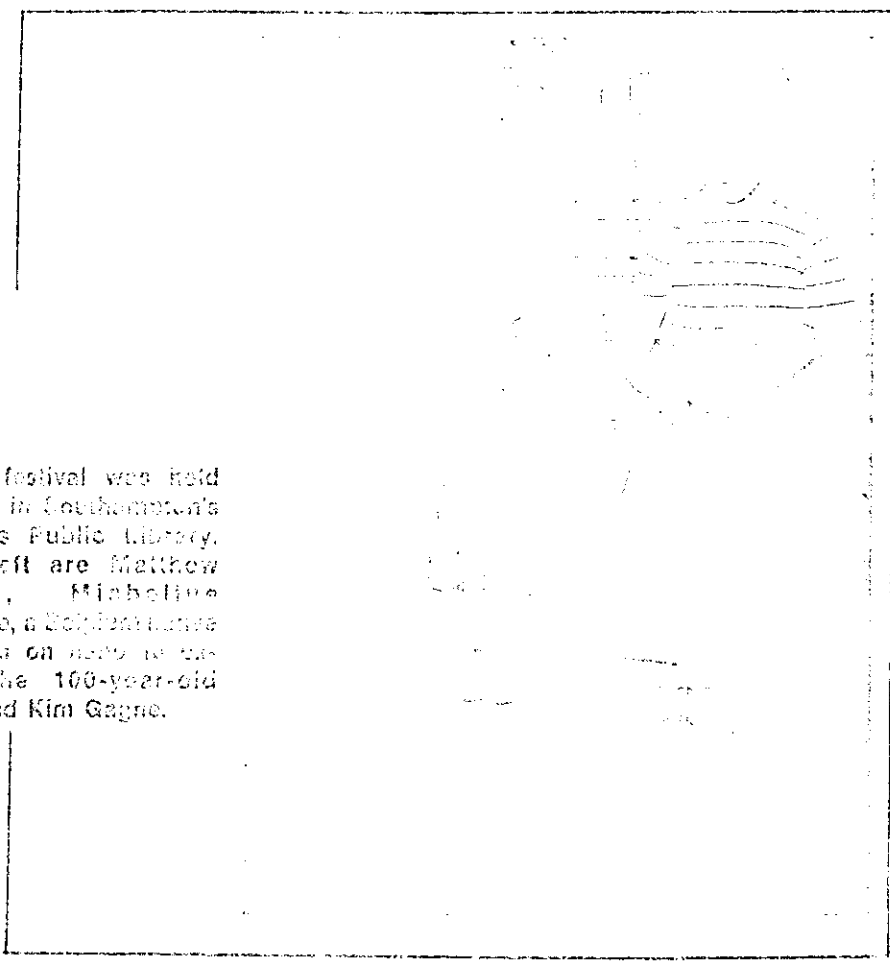

Boy, we are really spoiling you !! Imagine 2 pictures of lovely people of Belgian descent!!!

On the left, me and my puppet.

below, Mrs. Frary and Mrs. Freebourn receiving the 1979 Massachusetts Library of the Year Award.

I must say that I was very impressed when I visited that library earlier that year.

Carol Freebourn has ancestors by the names of Grenling, Reding, Vagener, Lucas, Hornack who came from Hachy, Luxembourg and settled in Seneca Co. Ohio.

