

	Zwick Funeral Home Records 1918-1922
Name of Deceased	Edward C. Blake [stone reads Bleeke]
Removing Remains	
Embalming	
Shaving & Laying Out	
Casket No.	#75; Northern Casket Co.; Size 6' 3"; Cost \$275.00
Outside Case	
Handles	#776
Lining & Pillow Set	5 1/4 yds.
Metal Vault Style	Boyd; Cost \$75.00
Mountings	
Burial Robe	
Slippers	
Candelabra	
Door Dressing	
Flowers	Spray for family \$10.00; For First National Bank \$7.00; For
Funeral Notices	
Hearse	
Coaches	
Telegrams	
Clergyman	
Sexton	
Vault Charges	
Opening Grave	
Date of Funeral	July 19, 1921; 2:00 p.m.
Date of Death	July 16, 1921
Place of Death	Union Township, Adams County, Indiana
Place of Funeral	Blake Lutheran Church
Clergyman	Rev. Mohn
Date of Burial	July 19, 1921
Where Interred	Blake Lutheran Cemetery [now Immanuel Lutheran]
Born	November 5, 1863
Age	57 years, 8 months, 11 days
Color	White
Occupation	Farmer
Status	Married
Birthplace	Union Township, Adams County, Indiana
Last Place of Residence	Union Township, Adams County, Indiana
How Long Resident of This State	Life
Husband's/Wife's Name	Paline Thime Blake
Father's Name	Fred Blake
Country of Birth	Germany
Mother's Name	Poline Bevelhime
Country of Birth	Pennsylvania
Physician	D. D. Clark
Cause of Death	Cancer of rectum
Ordered By	Mrs. Ed C. Blake
Charge To	Ed C. Blake Estate
When Rendered	July 19, 1921
Received on Account	July 19, 1921; by cash; per A. G. Blake; \$4.00
Received on Account	July 24, 1921; by cash per Mrs. Ed B.; \$10.00
Received on Account	March 4, 1922; by cash per Mrs. Ed B.; \$100.00
Received on Account	July 16, 1922; by cash per Mrs. Ed B.; \$250.00
Received on Account	July 19, 1922; by cash Nation Bank; \$7.00 (PAID \$371.00)

Funeral of Edward L Blake
Date of Funeral July 19 1921 Hour 2:30 P.M.

Removing Remains.....
Embalming..... 7.50
Shaving and Laying Out.....
Casket No. 75 - Northern Casket Size 4-1 at 9.00 27.50
Metal Inner Casket..... Copper..... Zinc.....
Handles No. 7.75 7.00
Outside Case, Pine, Chestnut, Oak, Mahogany.....
Lining and Pillow Set No. 54.75 20.75
Metal Lined Box.....
Mountings..... Handles..... 1.00 Plate R.9
Metal Vault, Style Bay R.A.T.S 75.00
Box Mattress.....
Burial Robe.....
Slippers..... Prs..... Gloves.....
Doz. Chairs.....
Personal Attendance and Assistants.....
Drapery..... Candelabra..... Candles.....
Pedestals..... Rug.....

CASH EXPENDITURES.

Door Dressing.....
Palms.....
Flowers 5.00 for Family R.T.S 1.00
" 1.00 First Natn Bank R.O.S 7.00
" 1.00 Mens Quire R.O.S 4.00
Porters and..... Gloves.....
Funeral Notices.....
Clergyman.....
Sexton.....
Quartette, Soloist..... Organist.....
Delivering Box to.....
Opening Grave..... Lining.....
Vault Charges.....
Hearse.....
Coaches.....
Telegrams..... Telephone.....
Transportation Expenses.....

Date of Death July 16 1921
Place of Death Union, W. Adams co Ind.
Place of Funeral Blake Lutheran Church
Clergyman Rev. Mohr
Date of Burial July 19 1921
Where Interred Blake Lutheran cemetery
Grave or Lot No..... Section.....
Location of Grave.....

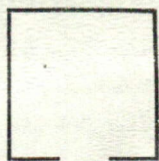

Date of Birth Nov 5 1863
Age 57 Years..... Months..... Days.....
Color white Occupation Farmer
Single, Married, Widow, Widower Married
Birthplace Union, W. Adams co Ind.
Last place of residence Union, W. Adams co Ind.
How long resident of this State Life
Husband's Name Poline Thome Blake
Father's Name Frank Blake
Country of Birth Germany
Mother's Name Poline Bebelhime
Country of Birth Prussia
Physician Ad. H. Clark
Cause of Death leucemia of Rectum

Ordered by Mrs. Ed. L. Blake
Charge to.....
When rendered July 19 1921

RECEIVED ON ACCOUNT.

1921	July 19	By Cash Pm R.L. Blake	4.00
	" 24	" " Mrs. Ed. B.	1.00
1922	Mar 5	" " Check " " "	100.00
	July 11	" " " " " "	250.00
	" 19	" " Cash Natn Bank	7.00
			371.00

Paid in full