

Appendix B

THE GRANT FAMILY CHART



The Grant Family Home in Alto

The GRANTS of ALTO & Beyond

Georgia

May 15, 2005 - Compiled by Bernie MARTIN from Level Grove and other Cemetery Records, personal recollections, W. Vance GRANT, Paula G. GRANT, "The Heritage of Habersham" and other sources



Spring of 1917

James Alexander GRANT (44) holding Cleo

Violet Eudora GRANT GRANT (39) with arm around Pauline

Back row, left to right

Cora, Mae, Lee and Vance

Abbreviations

LGC = Level Grove Cemetery
CSA = Confederate States of America
BCG = B C Grant Cemetery
HofH = Heritage of Habersham

fo = father of
mo = mother of
ho = husband of
wo = wife of
bo = brother of

so = sister of
uo = uncle of
ao = aunt of
no = niece/neph of
co = cousin of

gmo = grandmother of
gfo = grandfather of
g = great
gg = great great
b = born on
m = married on
d = died on
abt = about

My interest in the GRANT Family begins with James Alexander GRANT, my grandmother's brother, in Alto, GA
That generation follows this verticle tan line throughout this document

Generation

-8 -7 -6 -5 -4 -3 -2 **1** +2 +3 +4 +5 +6

v

Born

St Married

St Died

-8	-7	-6	-5	-4	-3	-2	v 1	+2	+3	+4	+5	+6	Born	St	Married	St	Died
William GRANT ho (Martin Christian's records show him coming to VA from Roxboro Scotland in about 1720)													abt 1670 King George	VA	abt 1691 King George	VA	abt 1736 King George
Elizabeth (Margaret) GLENDENNING (Elizabeth's parents were George [John] GLENDENNING & Ann MOTT)													abt 1672 King George	VA			abt 1710 King George
John GRANT ho (is reported to have sold 280 acres, Ferry Farm, from wife Margaret's estate to the Father of George Washington. It's supposedly the site of the Cherry tree incident.)													abt 1700 Augusta Co,	VA	8/17/1727 King George Co.	VA	6/25/1762
Hester FOOTE (1) father Richqrd FOOTE 1660-1729, mother Elizabeth b abt 1668													abt 1712 Stafford Co	VA			5/25/1746
Margaret Watts STROTHER (2) (do Richard WATTS & widow of William STROTHER, Jr.) (The preceeding information was obtained from a document provided by W. Vance Grant, Jr. from the papers of his Aunt, Cleo GRANT ELLINGTON. and a chart provided by a cousin, Martin Christian. Another GRANT researcher, David Bell, indicates that while a William GRANT did descend from. John GRANT and Hester FOOTE, he is not the William GRANT which follows.)																	
William GRANT ho Capt. SC Militia, Rev War													abt 1733 Augusta Co	VA	abt 1761 Habersham Co.	GA	abt 1820 Augusta Co Greenville
Keturah (BARRETT)													abt 1740 Habersham Co.	GA			
Richard GRANT (was living in TN by 1813)																	
James GRANT (was living in TN by 1813)																	
William M. GRANT, Jr. ho, Lt SC Militia, Rev. War fought at Blackstock, Kings Mountain & Cowpens													8/?/1761	SC	abt. 1784		8/28/1851 Anderson Co. Toownville
Mary Polly PORTMAN, (1) do John PORTMAN & Margaret McWORTER													?/?/1765 Anderson Co. Toownville	SC			?/?/1800/02 Anderson Co. Townville

[illegible]

-8	-7	-6	-5	-4	-3	-2	1	+2	+3	+4	+5	+6	Born	St	Married	St	Died
							v						James Hampton "Hamp" GRANT CSA				9/9/1925
													2nd ho Mary FAULKNER, widow of BC Grant				LGC
													Wounded in Civil War, Hard of hearing in old age, Run over by a train in Alto, GA				
													Alexander Peter GRANT ho	6/18/1840	GA	1/8/1860	5/15/1919
																	LGC
													Triphenia HERRIN (1)	10/22/1842	GA		10/22/1933
													Parents of VEG				LGC
													Granny Phenie, do Mattson P & Alice MORRIS HERRIN				
													Owned land & lived near LGC				
													Lived with James Alexander GRANT in Alto in her old age				
													Thomas Jefferson GRANT ho	2/17/1862		10/29/1882	GA ?/?/1941
															Rockdale, Co		BCG
													Milly MARTIN so Henry MARTIN				
													Lottie GRANT				
													India GRANT				
													William M. GRANT, unmarried	2/26/1873			3/25/1939
													(Uncle Bill)				LGC
													Benjamin Worth GRANT, ho & co JAG	7/5/1875		12/25/1900	1/15/1972
													(Southern RR Agent)				
													Minnie May SCROGGS	5/30/1878			9/17/1946
																	LGC
													Nace C. GRANT, ho	9/6/1901		44/27/1925	10/24/1953
													(rural letter-carrier)				LGC
													Bernice SORRELS GRANT	8/21/1903			7/16/1997
													Alexander Peter GRANT ho	3/16/1903		4/8/1925	?/?/1972
																	LGC
													Sudie Seaborn CHAMBERS	3/10/1910			

-8	-7	-6	-5	-4	-3	-2	v 1	+2	+3	+4	+5	+6	Born	St	Married	St	Died
							Lurleen GRANY										
							Susie GRANT										
							Violet Eudora GRANT, wo JAG, shown later <i>Taught school in Alto, GA</i>						8/12/1877	GA	12/29/1895		4/24/1971 LGC
							Claud GRANT										
							Charles GRANT										
							Emily Allred WARD GRANT (2) No Children										
							Thomas Benton GRANT ho, CSA, <i>owned land and lived near LGC</i>						2/11/1843		1/28/1872 Hall Co.	GA	6/22/1914 LGC
							Eliza Victoria MARTIN GRANT ao JJ Martin <i>called Granny Vic by great grandson WVG Jr. in later years lived with J J MARTIN in Alto, GA</i>						12/5/1854 Hall Co.	GA			7/27/1932
							James Alexander GRANT ho & co <i>bo Veatta Victora GRANT MARTIN farmer, merchant, teacher, Alto Postmaster, State Legislator 1939 & 40</i>						11/13/1872		12/29/1895	GA	1/12/1941 LGC
							Violet Eudora GRANT GRANT <i>do Alexander Peter GRANT, Taught school in Alto</i>						8/12/1877	GA		GA	4/24/1971 LGC
							Worth Vance GRANT ho <i>(banker in Clermont and Cornelia)</i>						3/13/1897 Alto	GA	5/29/1921	GA	2/2/1978 LGC
							Myrtle HAYNES, teacher. <i>(MS from Columbia Univ) (teacher in Hall, Habersham,Gwinette & Henry Co. GA)</i>						9/21/1896 Clermont	GA			2/1/1983 LGC
							W. Vance GRANT, Jr ho, USN WWII <i>went to Piedmont Col (statistian 1955-2002, US Dept. Education)</i>						9/3/1924 Gainesville	GA	8/23/1952	FL	
							Earlynn VANCE						5/28/1932 Thomasville	GA			

-8	-7	-6	-5	-4	-3	-2	V 1	+2	+3	+4	+5	+6	Born	St	Married	St	Died
													James Vance GRANT	6/14/1960		DC	
													Washington				
													Jean GRANT, wo	9/23/1962		DC	8/4/1984
													Washington				
													David P. GUSHEE				
													Holly G. GUSHEE	1/17/1988		NY	
													New York				
													David Grant GUSHEE	9/20/1990		NC	
													Marie L. GUSHEE	9/24/1992		PA	
													Cora GRANT wo	2/15/1899		GA	1/24/1918
													(Postmaster at Rich's in Atlanta)	Alto			11/4/1980
																	BCG
													Clarence Virgil WILBANKS	9/5/1896		GA	2/26/1852
																	BCG
													Adelia Eudora WILBANKS wo	6/?/1919			5/?/2001
													John EUBANK	11/3/1915			
													Diane EUBANK BUCHTER				
													Susan EUBANK, wo				
													Lloyd DEFOOR				
													Jane EUBANK WELLS				
													James Virgil WILBANKS, ho, USN WW II	2/1/1921		GA	7/?/2002
													<i>HofH " Across from BC is the Wilbanks Cemetery. My paternal grandfather, James H. Wilbanks gave this land.</i>				
													Milly STUBBLEFIELD (no children)				
													Thomas Harold WILBANKS,	4/18/1923		GA	3/30/1970
													USN WW II				BCG

-8	-7	-6	-5	-4	-3	-2	v 1	+2	+3	+4	+5	+6	Born	St	Married	St	Died
									Warren Grant WILBANKS,ho, USN WW II				3/1/1926	GA			7/4/2004
									Elenor ALLEN								
									Allen WILBANKS								
									Laurann WILBANKS GREEN								
									Mary WILBANKS								
									Mae GRANT,wo				9/2/1900	GA	8/16/1923	GA	10/?/1995
									Alto								LGC
									Warren Candler HAYNES, USA WW I				2/24/1895	GA			?/?/1985
									bo Myrtle HAYNES				Clermont				LGC
									Thomas Lee GRANT ho, USA WW II				9/21/1902	GA	7/3/1944		4/20/1974
									(cotton buyer fot 38 yr, lived in Alto)				Alto				LGC
									Edith CRAWFORD				2/16/1900	GA			1/14/1975
									Alto								LGC
									Pauline GRANT wo				12/16/1910				2/7/1978
									Piedmont Col grad								Demorist
									Guy SHORE (1)								
									Miriam Eugenia "Jean" SHORE wo				2/8/1935	GA	?/?/1952		
									Max SHETTLES, space engineer in Huntsville, AL								
									Susan SHETTLES ROWLAND wo				11/14/1953				
									Kathy SHETTLES SMITH				10/16/1955				
									Kim SHETTLES EHRLICH				1/10/1957				
									Marvin BREWER (2) WWII, Methodist minister								

-8	-7	-6	-5	-4	-3	-2	v 1	+2	+3	+4	+5	+6	Born	St	Married	St	Died
									Jimmy BREWER, ho				3/?/1946				
									Ellen (1)								
									Michael Brewer				4/14/1966				
									Chris BREWER				12/31/1970				
									Carol (2)								
									Betty Cleo GRANT wo <i>Piedmont Col Grad</i> <i>retired from DeKalb Co Schools</i>				1/24/1916 Alto	GA	6/12/1942	GA	
									Jessie Willard ELLINGTON, WW II <i>Ga Tech Grad & instructor at Southern Tech</i>				8/27/1915				3/12/1992 LGC
									Eric Patrick ELLINGTON ho <i>pathologist in Maryville TN</i>				1/17/1946	GA			4/?/2003
									Karen Ruth WHITTLE				11/14/1945				
									Ruth GRANT wo, <i>Piedmont Col Grad</i> , <i>retired from DeKalb Co Schools</i>				5/2/1918 Alto	GA	3/3/1940	GA	
									Barnet B. WEBSTER				6/6/1914				5/17/1996
									Martha Lavada GRANT				8/31/1874				8/21/1876
									Veatta Victoria GRANT wo, (co & so JAG)				3/9/1877 Cornelia GA	GA	6/28/1896 Mud Creek	GA	5/17/1946 LGC
									John Jefferson MARTIN (so Joseph & Matilda MARTIN)				4/23/1871 Mud Creek	GA			9/4/1951 LGC
									Carl Baxter MARTIN, ho				4/9/1899 Alto	GA	12/17/1934		8/28/1949 LGC
									Emma GRAUPMAN, no children				4/11/1899	NY			2/5/1949 LGC

-8	-7	-6	-5	-4	-3	-2	v 1	+2	+3	+4	+5	+6	Born	St	Married	St	Died
								Roy Hoyt MARTIN, ho					6/15/1901 Alto	GA	6/16/1929/		4/26/1980 Hendersonville
								Cora Beatrice McCULLOUGH (aka McCULLOH)					2/18/1903 Davie Co.	NC			9/26/1992 Hendersonville
								Carl Bernard MARTIN, ho					10/20/1933 Albemarle	NC			
								Betty Joyce PRINGLE (1)					9/12/1932 Smyrna	GA	9/5/1954 Atlanta	GA	5/20/1992 Atlanta
								Glenda "COBBLE" CALDWELL (2)					2/14/1937	TN	4/23/1979 Boca Chica Key	FL	
								Jon Robert MARTIN, ho (aka Roy Hoyt MARTIN, JR)					2/27/1938 Hendersonville	NC	11/27/1965 Arab	AL	
								Patricia Ann LAMB					7/3/1944 Oneonta	AL			
								John Walter MARTIN, ho					3/6/1903 Alto	GA	4/5/1931		3/10/1953 LGC
								Julia Austelle HENDERSON					12/31/1905				
								Clara Sue MARTIN, wo					10/1/1941 Cornelia	GA			
								Robert Perry WALTER (1)					8/27/1942	MA	2/8/1961		
								Roger Harkens POPHAM (2)					10/10/1942 Demorist	GA	7/22/1989		
								Ora MARTIN, wo					7/31/1905	GA	9/17/1932		4/3/1977 Toccoa
								Alonzo S. Deaton									Toccoa

-8	-7	-6	-5	-4	-3	-2	v 1	+2	+3	+4	+5	+6	Born	St	Married	St	Died
									Elaine DEATON, wo				12/14/1936 Lincolnton	NC	9/9/1956		
									Wofford Taft DeFoor, Jr				9/30/1937 Toccoa	GA			
									John Willis DEATON, unmarried				12/11/1939 Shelby	NC			8/28/1963 Toccoa
									Clara MARTIN, unmarried				4/6/1907 Alto	GA			11/5/1966 LGC
									Thomas Marion MARTIN, unmarried				6/29/1909 Alto	GA			9/28/1973 LGC
									Hazel MARTIN, wo				2/18/1912 Alto	GA	10/11/1930		7/12/1986 LGC
									Howard M. CHRISTIAN				11/1/1907				9/21/1974 LGC
									Howard Martin CHRISTIAN, ho				2/8/1942 Alto	GA			
									Annette BLAND				12/7/1944 Macon	GA	4/12/1966		
									Kay CHRISTIAN, wo				Kay CHRISTIAN, wo Alto				
									Charles (Buck) WILSON				1/2/1945 Clarksville	GA			
									Ora Lee GRANT wo				10/21/1880				4/26/1956 LGC
									Oscar Vivian RUDESEAL				2/16/1886				
									Beulah RUDESEAL								

-8	-7	-6	-5	-4	-3	-2	v 1	+2	+3	+4	+5	+6	Born	St	Married	St	Died
							Vivian RUDESEAL										
							Lillian RUDESEAL										
							Floranel RUDESEAL										
							Lasette RUDESEAL										
							Oscar Vivian RUDESEAL, Jr										
							Eliza RUDESEAL										
							Thomas Marion GRANT, unmarrtid						2/16/1886				8/11/1907 LGC
							William Phillips "Buck" GRANT CSA, unmarried						7/14/1845				5/13/1882 LGC
							George Washington "Dock" GRANT ho, CSA (lived across RR from Tom Martin's Store, location of Wm Grant sons photo) <i>Uncle Dock</i>						10/9/1847				5/12/1925 LGC
							Martha J. MORRIS						3/19/1854	GA			1/28/1937 LGC
							Benjamin Worth GRANT ho <i>Uncle Worth, owned The Commercial Hotel Charter Member First Baptist Church of Cornelia</i>						2/11/1850		2/21/1876		3/9/1929 LGC
							Susan "Susie" SMITH						3/1/1860				12/31/1922 LGC
							Calloway Williford GRANT ho <i>(Uncle Willie, Habersham Co School Supt. For 16 yr)</i>						2/25/1852		7/23/1882		12/1/1941 LGC
							Mary Rosemond POSEY <i>(do Tillman Posey & Patience MARTIN, CSA burried in Oakland Cemetery in Atlanta)</i>						5/20/1862				10/8/1957 LGC

[illegible]

-8	-7	-6	-5	-4	-3	-2	v 1	+2	+3	+4	+5	+6	Born	St	Married	St	Died
													George GRANT, MD				
													Calloway Wilford GRANT, DDS				
													Linda GRANT				
													Jane GRANT				
													Mary GRANT	11/29/1898		11/25/1900	
																LGC	
													Glenn Ora GRANT ho	4/21/1901		6/6/1924	
													<i>(shot down over Germany, burried with his crew)</i>			Nat'l. Cemetery	
													Louise A. GRANT	8/11/1908		4/23/1994	
																LGC	
													Garnett GRANT				
													Wilma GRANT				
													Paul E. GRANT ho	8/4/1854	??/1862	1/2/1914	
													<i>(Uncle Paul, J P & Sherif</i>			LGC	
													Rachel ALLISON	??/1862		??/1946	
																LGC	
													Willie GRANT	4/11/1880		3/29/1907	
													<i>(teacher, died in a fall)</i>			LGC	
													Thomas Jefferson GRANT ho	1/21/1812	GA	3/6/1902	
													<i>(in later years he lived directly behind Tom Martin's Store)</i>			BCG	
													<i>donated 2 Acres & \$500 to BC Grant Church founded in 1894, for cemetery,</i>				
													<i>so angered over Mary re-marrying BC's cousin, James Hampton GRANT, he disinherited him</i>				
													Mary ROBERTSON (1)	12/17/1830			
													Anna JORDAN (2)	??/1816	1/11/1835	2/27/1900	
																BCG	

-8	-7	-6	-5	-4	-3	-2	1	+2	+3	+4	+5	+6	Born	St	Married	St	Died	
							v						Benjamin C. GRANT ho, Capt. CSA (died as result of war injuries, 1st burried at BCG Church, Cemetery & Road named for him in Alto)	2/11/1834		10/20/1852		3/23/1863 BCG
													Mary FAULKNER wo, after BCG died,	1/27/1837				7/4/1926 BCG
													Mary E. GRANT (died at 10 yrs, 6 mo after her father BCG)	8/17/1853				9/23/1863
													James Milton GRANT, ho	4/13/1814	GA	12/4/1832		1/4/1904 LGC
													Elizabeth WALKER	?/?/1816	SC			2/11/1905 Brown Family Ce Mud Creek
													C. G. GRANT					LGC
													H. C. GRANT					LGC
													Nancy GRANT	?/?/1816 Greenville	SC			
													Martha GRANT	?/?/1818	SC			
													Evakine/Emmaline GRANT	?/?/1820 Hab'	GA			
													John Cicero GRANT	10/16/1822/32				
													Nancy GRANT wo	?/?/1790		10/6/1806 Wayne Co.	KY	?/?/1865
													Jisiah Hiram KILGORE	?/?/1790 Green Co.	NC			?/?/1860 Lucas Co.
													Charles KILGORE ho					

-8	-7	-6	-5	-4	-3	-2	v 1	+2	+3	+4	+5	+6		Born		St	Married		St	Died
													Nancy Lee							
													Pharzina KILGORE	?/?/1809		TN				
													Keturah KILGORE	5/15/1811		IN				1/1/1896
													Ava(rilla) KILGORE	?/?/1813						
													Mary/Polly KILGORE	6/2/1813						3/21/1843 Daviness Co.
													Perry KILGORE	9/6 or 6/9/1815						
													Reuben KILGORE	?/??1817		IN				
													Matilda KILGORE	2/11/1818		IN				4/28/1882 Raglesville
													Roland KILGORE	5/10/1823						
													Sarah KILGORE	4/25/1826						
													Melinda KILGORE, wo	?/?/1833			11/30/1851			
													Jacob BAKER	?/?/1833		IN				
													Asa GRANT ho, <i>fo William Daniel GRANT burried in Townville Baptist Church Cemetery in Anderson Co. SC</i>	7/27/1799 Greenville Dist.		SC	?/?/1829/30			1/27/1853 Townville
													Lucinda Elizabeth GILBERT	3/4/1804						4/4/1884
													Thomas Jefferson GRANT	?/?/1830						
													William Daniel GRANT ho, CSA <i>blacksmith, settled near Clarkesville he & wife are burried in old cemetery in in heart of Clarksville. he built the iron fence surrounding burial sites</i>	6/22/1832/36 Anderson Co.		SC	12/23/1860 Anderson Co.		SC	12/25/1917 Clarksville

-8	-7	-6	-5	-4	-3	-2	v 1	+2	+3	+4	+5	+6		Born	St	Married	St	Died	
													Samantha Jane HOLLAND	5/12/1842		SC		10/4/1914	
								1 of 11 children of John HOLLAND & Elizabeth MAJORS						Belton				Clarksville	
								gdo Chelsey HOLLAND)											
								ggdo Moses HOLLAND, native VA, Rev War vet, Baptist Minister & moved to SC											
								Moses HOLLAND founded Big Creek Church near Williamston & was Pastor 1788-1829											
													John W. GRANT	10/20/1862					
													Asa Preston GRANT ho (Rep SC Legislature)	6/6/1864					
													Mary Alice GRANT cousin of APG						
													Thomas Lee GRANT ho	4/29/1866					
													Gloria Isabelle BURTON						
													Charles E. GRANT	9/7/1867					
													Joseph H. GRANT (in 1931, atty in Oklahoma City)	3/27/1869					
													Savannah J. GRANT wo	3/18/1871					
													H. K. WOOD						
													Sara Etta GRANT wo	9/1/1872					
													James Corbin HOOD (see HOOD in H of H)						
													Starling S. GRANT (died in childhood)	8/4/1874					
													James R. GRANT ho	3/30/1876					
													Mary Trist REYNOLDS						
													Noel Willis GRANT Capt USN	1/17/1878					
													Judson Speer GRANT ho	10/31/1881					
								(atty, Judge & GA Rep in Morgan Co. GA)											
								Martha Eula Peek											

-8	-7	-6	-5	-4	-3	-2	v 1	+2	+3	+4	+5	+6	Born		St	Married	St	Died
							Mamie Lillian GRANT	wo					5/12/1885					
							Max HOLTZ											
							Elizabeth GRANT						?/?/1837		SC		?/?/1900	
							John N. GRANT						5/21/1838		SC		6/11/1907	
													Townville				Townville	
							Samuel D. GRANT						10/16/1839		SC		12/19/1928	
													Anderson Co.				Oconee Co	
							Mary GRANT						?/?/1841					
							Harriet Emmeline GRANT						10/16/1842		SC		12/21/1923	
													Anderson Co.				Anderson Co.	
							Matilda E. GRANT						4/?/1844		SC		11/?/1902	
													Pickens				Oconee Co.	
							Susan Millie GRANT						10/16/1845		SC		5/25/1882	
													Anderson Co.				Anderson Co.	
							Noah W. GRANT						?/?/1848				2/14/1901	
																	Oconee Co.	
							Bluford GRANT						?/?/1851					
							Matilda GRANT	wo					?/?/1800		SC		?/?/1851/56	
													Pend'				Lawrence Co.	
							William Adams										< 1850	
																	Lawrence Co	
							James ADAMS											
							Martha ADAMS						?/?/1823		IN			
													Lawrence Co					
							Juliann ADAMS						?/?/1826					

-8	-7	-6	-5	-4	-3	-2	1	+2	+3	+4	+5	+6	Born	St	Married	St	Died
							v						William ADAMS				?/?/1829
													Lodema ADAMS				?/?/1831
													Mary ADAMS				?/?/1833
													George GRANT ho				?/?/1802
													Telitha LANIER				?/?/1807
													Mary GRANT				?/?/1830
													Perry GRANT				?/?/1834
													Nancy GRANT				?/?/1836
													Handy GRANT				?/?/1840
													William GRANT				?/?/1842
													Bayless GRANT				?/?/1844
													Ester GRANT				?/?/1846
													Milly N. GRANT				?/?/1848
													William GRANT ho				?/?/1806
													Pendleton	SC	abt. 1831		?/?/1860
													Nancy LANIER				Pickens
													William GRANT,ho				?/?/1811
														SC			
													Mary A. GRANT				12/1/1832
																	12/27/1834
																	3/6/1887
													George GRANT, ho				Anderson Co.
																	10/20/1837

-8	-7	-6	-5	-4	-3	-2	1	+2	+3	+4	+5	+6		Born	St	Married	St	Died
							v						Martha Catherine GRANT	4/4/1838	SC			4/21/1922
													Pickens					Oconee Co
													Bird C. GRANT	?/?/1842	SC			> 1/1921
													Pickens					
													Noah Washington GRANT	4/20/1845				3/30/1908
																		Hart Co
													Richard Donelly GRANT	2/20/1846				
													Pressley GRANT	11/21/1848				1/31/1921
																		Oconee Co
													Nancy Emmaline GRANT wo	6/4/1850				> 1922
													? THOMPSON					
													Celia GRANT wo	?/?/1810				
													James FORRESTER					
													Ann Moriah GRANT FORRESTER					
													Catherine GRANT wo	5/4/1814	SC			?/?/1846
													Pendleton Co					Banks Co.
													Fountain Green MOSS	1/12/1841	SC			
													Noah Hudson MOSS	4/22/1842	GA			3/1/1921
													William D. MOSS					Franklin Co.
													Mary BIRCHFIELD (2)	abt 1780	SC			3/25/1863
																		Pickens Dist
													Noah GRANT ho	6/8/1818	SC			8/9/1895
													(buried in unmarked grave in Friendship Methodist Church)	Pendleton Co				Oconee Co.
													Tyrinda R. MARSHALL	3/?/1831	NC	12/7/1848	SC	> 1900

-8	-7	-6	-5	-4	-3	-2	v 1	+2	+3	+4	+5	+6	Born	St	Married	St	Died
													Keturah O. GRANT	??/1849			1/?/1914
																	Oconee Co
													Catherine M GRANT	4/29/1849	SC		3/10/1918
													Pickens Dist,				Oconee Co.
													Henrietta GRANT	11/10/1854	SC		7/7/1928
													Pickens Dist,				Oconee Co.
													Mary Susan GRANT	??/1860	SC		??/1891
													Pickens Dist,				Oconee Co.
													Sarah Eugenia GRANT	??/1864			
													Celia S. GRANT	5/22/1866	SC		4/7/1938
													Pickens Dist,				Franklin Co.
													William N. GRANT, ho	??/1870			
													Florence GRANT	??/?/1871	4/11/1889	SC	
															Oconee Co.		
													Samuel GREER				
													Thomas Edward GRANT	6/?/1871	SC		
													Oconee Co.				
													John Riley GRANT	12/17/1873	SC		2/13/1960

-8	-7	-6	-5	-4	-3	-2	v 1	+2	+3	+4	+5	+6	Born	St	Married	St	Died
Miscellaneous GRANT Bits & Pieces from various sections of "The History & Heritage of Habersham" Book																	
B C GRANT was one of the founders of the Alto Baptist Church																	
Mr & Mrs B W GRANT & Emily GRANT were charter members of the First Baptist Church of Cornelia, founded in 1887																	
In 1876 Christopher SMITH gave land for Level Grove Baptist Church and Billy GRANT gave land for cemetery																	
Mt Zioon Methodist Church founded in 1878 on 3/4 A of land donated by Peter GRANT																	
Shady Grove Baptist Church founded in 1896 on land donated by the GRANT Family																	
James H. GRANT & John C GRANT served the CSA Co. E, 16th Rgmt.Cobb Infantry, Army of Northern VA																	
Benjamin C. GRANT, Capt. CSA, Co K-65																	
William W. GRANT, Capt CSA, Co. K-65																	
Milton C. GRANT Served in same Unit																	
Pickney H. GRANT "																	
William P. GRANT "																	
J. M. MARTIN "																	
James B. MARTIN "																	
Mayben Rogers BENTLY, Sr. b 7/25/1889 was 3rd child born in Cornelia after it incorporated																	
He was reared by his mother, Mary WHITFIELD and grandmother, Emily GRANT																	
AS a boy he helped Worth GRANT build The Grant Hotel later known as Commercial Hotel																	
Littleton Meeks CASH b 2/8/1832, m Elvira DAVIS 12/24/1854, d?/?/1910, sent a letter to his father, Nelson CASH asking him to have Dan, a slave, pick up some shoes he'd ordered and have them delivered them to Capt. B C GRANT																	
William W GRANT was a Lt. in 1862																	
Christina "Tonie" FAULKNER b 1/25/1832 d 8/?/1868, after mother's death, was raised her paternal grandmother Dacy and her husband James Hamp GRANT																	
Willis Rooker IVIE 1809 - 1881 m Mary GRANT 1807 - 1884																	
Dr Lyda bought his home from Mary GRANT LOUDERMILK in 1930, who received it from her mother Rachel A GRANT																	
Deed says it was home for 20 people in 1900 called Pauper Home Place, run by MGL's father Paul GRANT, Sherif of Habersham																	

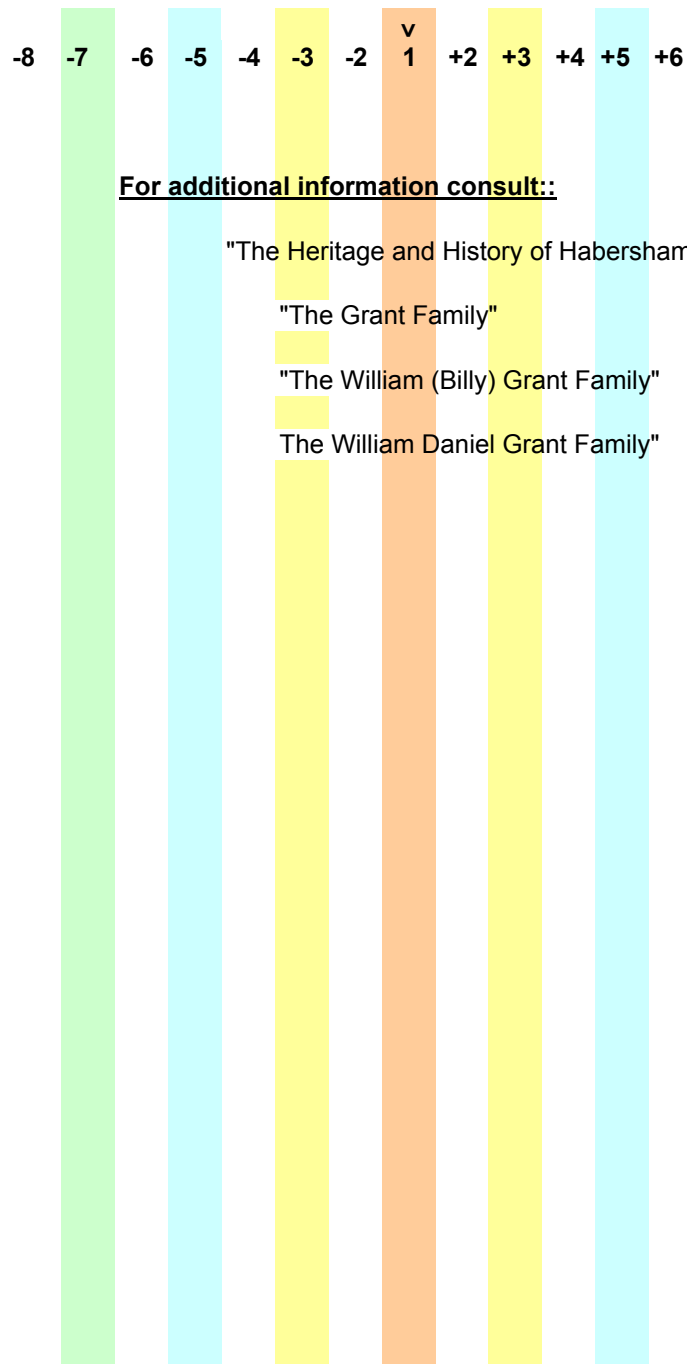

For additional information consult::

"The Heritage and History of Habersham County Georgia" at the Clarkesville-Habersham County Librtary

"The Grant Family"

W. Vance Grant, Jr.

vandergrant@bellsouth.net

"The William (Billy) Grant Family"

James Virgil Wilbanks

deceased

The William Daniel Grant Family"

David Bell

dbellva@starpower.net

Paula G. Grant

paulaggrant@hotmail.com

C. Bernard Martin

bernie01@interserv.com

Born

St Married

St Died

-8 -7 -6 -5 -4 -3 -2 ^v 1 +2 +3 +4 +5 +6

Born

St Married

St Died

THE SONS OF WILLIAM "BILLY" GRANT

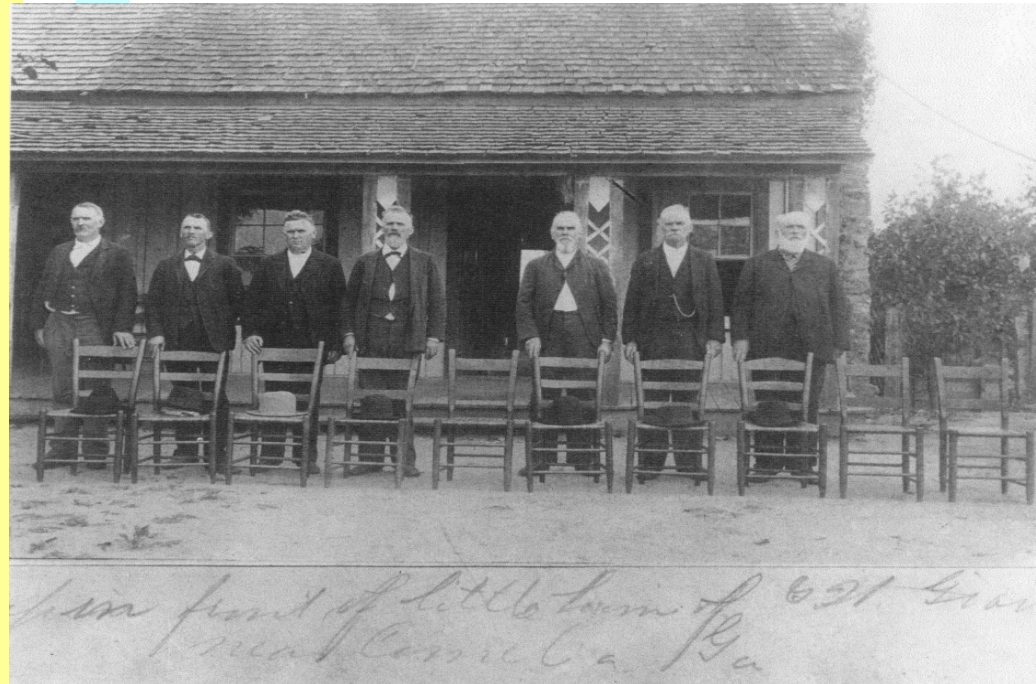

Taken in 1910 in front of the G W GRANT home in Cornelia, GA

Right to left

James Hampton
Alexander Peter
Thomas Benton
George Washington
Benjamin Worth
Calloway Wilford
Paul E.

Empty chairs represent brothers who have died, Infant son, John C. and William P.