

Lambert Family Album 1: Forks, Sullivan County, PA



Henry Tolan



Ellen (McCarty) Tolan

These portraits hang in the hallway on the 2nd floor of the Lambert family farm house in Forks, Sullivan County, PA.

Henry and Ellen (McCarty) Tolan are the parents of Mary (Tolan) Lambert who is wife of George W Lambert.

Henry and Ellen are buried at Saints Phillip & James Church Cemetery in Overton, Bradford County, PA.

Henry Tolan (Abt. 1813 - 1885)

Ellen Tolan (1822 - 1880)

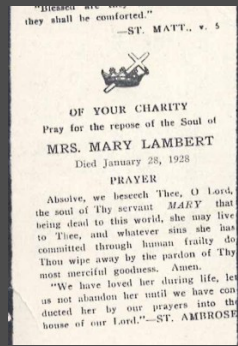
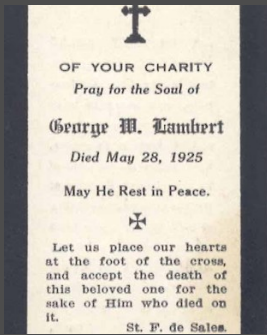

George and Mary Lambert are buried in the Lambert family plot at St. Francis Xavier Cemetery in Overton, Bradford County, PA.

Lambert Family

George W Lambert (1855 - 1925)

Mary Tolan Lambert (1850 - 1928)

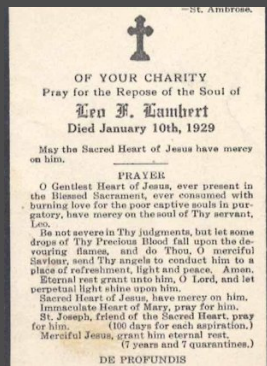

Leo F and Margaret B (Dempsey) Lambert are buried in the Lambert family plot at St. Francis Xavier Cemetery in Overton, Bradford County, PA.

Lambert Family

Leo F Lambert (1884 - 1929)

Margaret B Lambert (1885 - 1971)

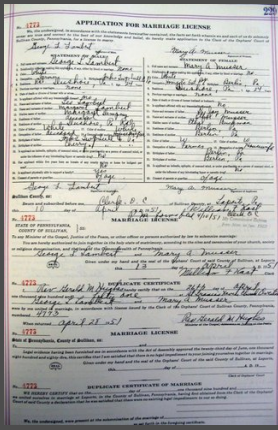

Marriage license: George W Lambert and Mary A Musser - 26 Apr 1951

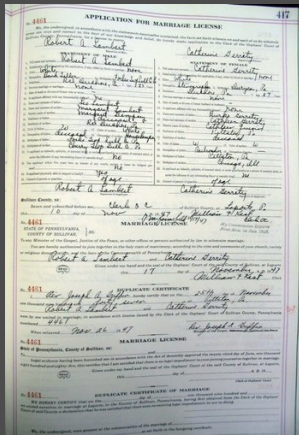

Marriage license: Robert A Lambert and Catherine Gerrity - 25 Nov 1947



Marriage license: William B Crumpler and Helen H Lambert - 08 Sep 1936

These marriage license documents are from the archives at the Sullivan County Court House in LaPorte, PA

These death records are from the archives at the Sullivan County Court House in LaPorte, PA prior to the start of state-wide death certificates in 1904.

Fannie Lambert, single, 19, born Forks, died at Forks June 26 1894, typhoid fever, 17 days, buried June 28 1894 at Milton, PA, father John W Lambert, mother Emma Lambert

Emma Lambert, married, 44, born Cherry, died at Forks Mar 26 1806, diabetes, 2 days

John Lambert, married, 52, born Forks, died at Forks June 24 1899, Cancer, 9 mos, buried June 26 1899 at Overton, PA

2 entries: Edward Lambert, single, born Jamison City

Died 09 Dec 1902, Galeton, PA of brain fever, 2 days, buried Galeton, PA, father George Lambert



The following set of photos up to the large photo of Thomas Ingham are all from an old Lambert family photo album. These photos probably date to the late 1800's and early 1900's. Only a few of the photos had the individuals identified.

Family photo at Lambert home Group photo at Lambert home



Mrs. John Lambert

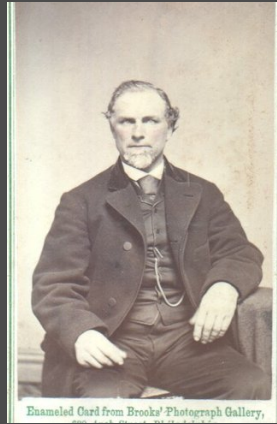
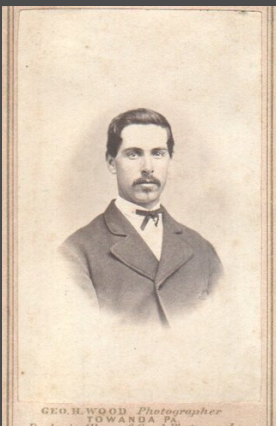



Mary Rouse & Margaret (Dempsey) Lambert



Fannie Lambert



Fannie Lambert



Fannie Lambert,
Died June 28, 1894,
Aged 58 Yrs., 11 Mo., 18 Days.

A precious one from us has gone,
A voice we loved is stilled;
A place is vacant in our home,
Which never can be filled.
God in His wisdom has recalled,
The love He here had given,
And though the body slumbers here,
The soul is safe in heaven.

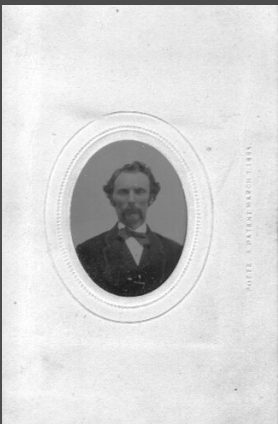



Lizzie Peale

Elizabeth & Chris Peale



Victor and Bessie Bahl

Victor Bahl

Bessie Bahl

Agnes Bahl



Frank & Catherine Bahl

Ira Vough



S. Y. Richards, Artist. TOWANDA, PA.
Branch: Goshen, INDIANAPOLIS.



S. Y. Richards, Artist. TOWANDA, PA.



PANNEBECKER & MANTICONE, PA.



S. Y. RICHARDS, TOWANDA, PA. Branch: Goshen, INDIANAPOLIS.

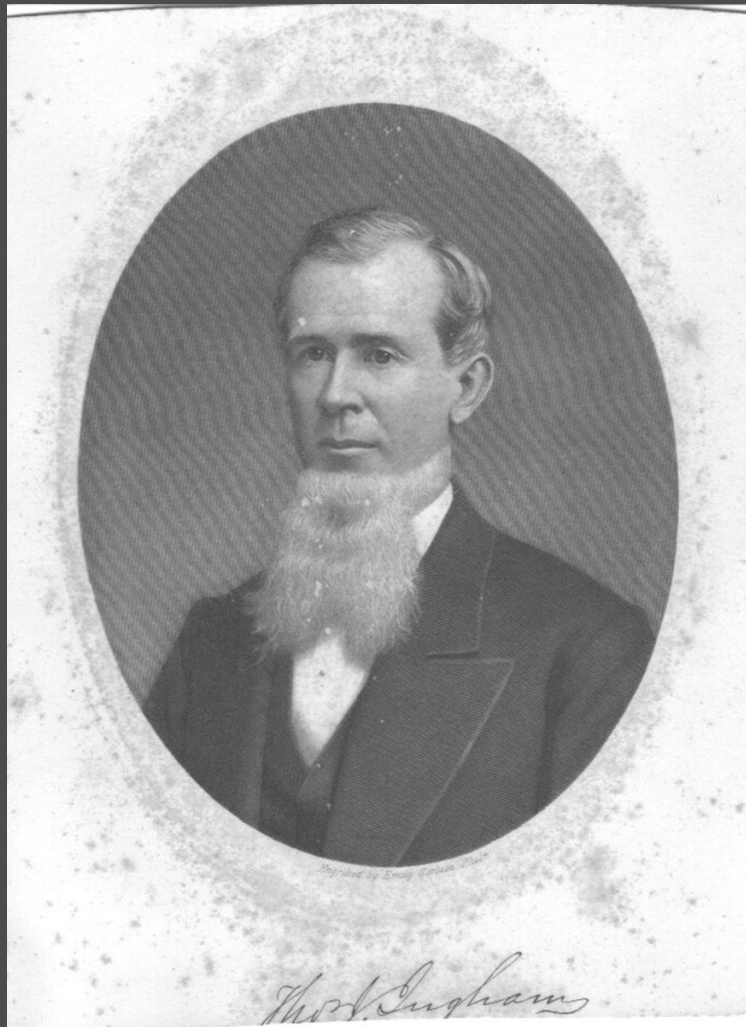

Thomas Ingham

The next set of 42 photos are from a large format family album.





Ray Smith (left) and Bob Dempsey (right)

Francis Scanlin, Geraldine (Dempsey) Scanlin, Margaret (Dempsey) Lambert



Francis and Dan Scanlin and others



Bob and Mary Dempsey (left)

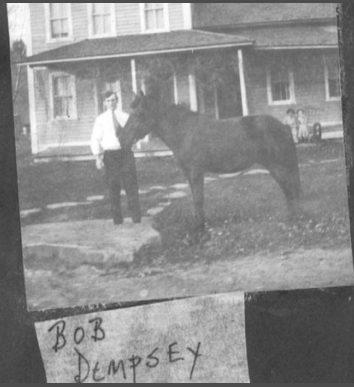



Jay Scanlin, Francis Lambert

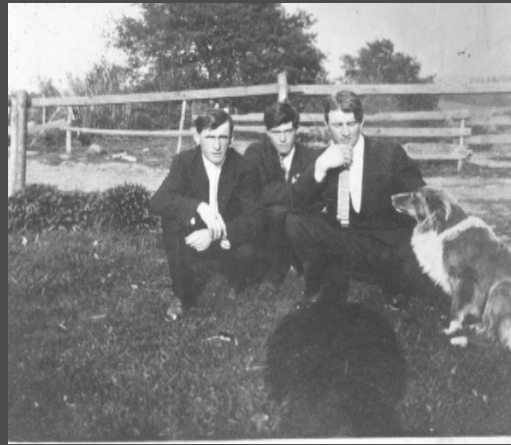

Bob Dempsey, ?, ?





Jack Guthrie



Looks like Mary Dempsey on left
and Bob Dempsey in front



The next set of 88 photos are from another large format family album. There are some duplicates between albums. The photos are not sorted or edited.

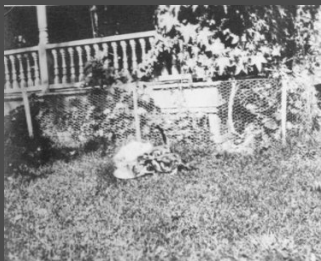





*a horrid picture
of Victor
at Gettysburg.
Decorations Day.*

Front: Victor at Gettysburg on Decoration Day

Back



*Some
A dumb look*

Front

Back

