

**Business Ledger Transcriptions of the
J. C. TAYLOR MARBLE CO.**

**Baldwin Mill Road
Jarrettsville, MD**

**- VOLUME No. 2 -
1891, 1891-1893, 1906-1934 Ledgers**



**The Harford County Genealogical Society
Special Publication No. 38
2008**

**The Harford County Genealogical Society
143 North Main Street
Bel Air, Maryland 21014**

**© Copyright 2008
All Rights Reserved**

TABLE OF CONTENTS

FORWARD	iii
INTRODUCTION by Dr. J. Arch Phillips	A
BUSINESS LEDGER TRANSCRIPTIONS OF J. C. TAYLOR MARBLE	1
APPENDIX	A-1
SURNAME INDEX	SI-1

FORWARD

Members of the Harford County Genealogical Society:

SPECIAL PUBLICATION (SP) #38 is installment two of the transcriptions from the business records of the J. C. TAYLOR MARBLE CO. This installment covers the ledgers marked “1891” and “1891 – 1893” in their entirety and a portion of the ledger marked “1906 – 1934”. This SP is the second of (probably) four, though not necessarily sequential, publications. If you read the data carefully, you will no doubt notice that the ledger marked 1906-1934 is unfortunately missing years 1907-1924. Additionally, we have only included years 1906, 1925-1926, leaving 1927-1934 for future SPs, along with the “1935-1937” ledger.

The subsequent publications delineated above may be available for researchers at The HISTORICAL SOCIETY OF HARFORD COUNTY headquarters at 143 North Main Street, Bel Air, Maryland, before actually being printed and distributed. SP-37 and SP-38 are available at the headquarters building in searchable electronic format (PDF).

Notations used (revised):

Each record in the ledger was transcribed as accurately as possible into the “Entry:” field. Any ‘editorial comments’ made are in braces “{...}.” Records were typically for tombstones, grave markers, and monuments, but included corner posts, post and rails, and cornerstones, as well as other marble, slate, and granite products.

The “**Surname:**” field was usually completed with the ledger “record label,” and was usually the surname inscribed on the tombstone. Often, other surnames were mentioned in the “**Entry:**” text, such as the buyer, the intended recipient, estate administrator, or other associates. Every surname listed in “**Surname:**” and “**Entry:**” fields has been included in the **INDEX**. Records for surnames found in the “**Entry:**” fields simply refer the reader to the record containing the associated surname, ex. “{see page ##, <surname>}. Lastly, “??” are used to indicate questionable spellings of the data.

For ease of searching, the transcriber completed the “**Where:**” field with the *most likely* delivery location, if mentioned. This determination was based upon the descriptive text in the “**Entry:**” field, plus other records in other Ledgers, and crosschecked against the Cemetery Records card file in the Family History Library of The HISTORICAL SOCIETY OF HARFORD COUNTY, Inc.

This “**Where:**” field attempts to provide a specific reference to unique locations where products and services were delivered, while minimizing the use of aliases. Typically listed is the name of the church, followed by the name of a location or village, associated with the cemetery. For clarity, text after a dash "-" is the location, and may be the only determinable reference. In the case of private burial grounds, the phrase “FAMILY = ” is used in place of the church name, and followed by the burial ground’s Family surname.

If a surname appears more than once on the same publication page, the page number is listed multiple times in the index to indicate that fact. In addition to grave plot markers, Mr. Taylor also sold products such as building cornerstones, graveyard row markers, and marble tabletops to churches, so these named churches may appear at the end of the SURNAME INDEX under CHURCHES.

Your board hopes that you enjoy - - and, of course, find something useful.

Transcribed by Richard Appel and Pamela Paris

Indexed by Doug Washburn

INTRODUCTION

By Dr. J. Arch Phillips

Jesse C. Taylor Marble Works

Jesse Clinton Taylor was born in 1857 in New Market, York Co., Pennsylvania (1 mile north of Maryland Line, MD.) He established his monument business in Jarrettsville in 1878, and remained active in the business until age 89, retiring in 1946. From about 1920 until 1976 the business was operated as *J. C. Taylor and Son*. C. Bland Taylor had joined with his father in the business and was the owner and operator from 1946 until 1965 when he sold the business to George P. Shelton who had worked for *J. C. Taylor and Son* for many years. Silbaugh Memorials of Shrewsbury, PA subsequently bought the business after Mr. Shelton's death in 1976.

J. C. Taylor's records are of significance for genealogical research given that at one time or another he did business with virtually every family in Harford County. He also erected monuments for families in Cecil, Baltimore and Carroll Counties and Baltimore City in Maryland, and in York and Lancaster Counties in Pennsylvania.

Mr. Taylor was a skilled craftsman and was known for the many intricate designs he carved on tombstones. He lived a long and productive life in Jarrettsville. In 1880 he married Ida Jarrett, a member of the family for whom the village was named. He was prominent in banking, business and civic affairs in the community until shortly before his death on the eve of his 98th birthday in 1955.

(For a more extensive background and history of J. C. Taylor and his business, see the Introduction to Volume I, Business Ledger of the J. C. Taylor Marble Co., Harford County Genealogical Society SPECIAL PUBLICATION #37, published in 2007.)

More about the family histories of Jesse C. and Ida Jarrett Taylor can be found in the publication, Jesse Clinton Taylor and Ida Virginia Jarrett: Their Ancestors and Descendants, available at The HISTORICAL SOCIETY OF HARFORD COUNTY and the Jarrettsville branch of the Harford County Public Library.

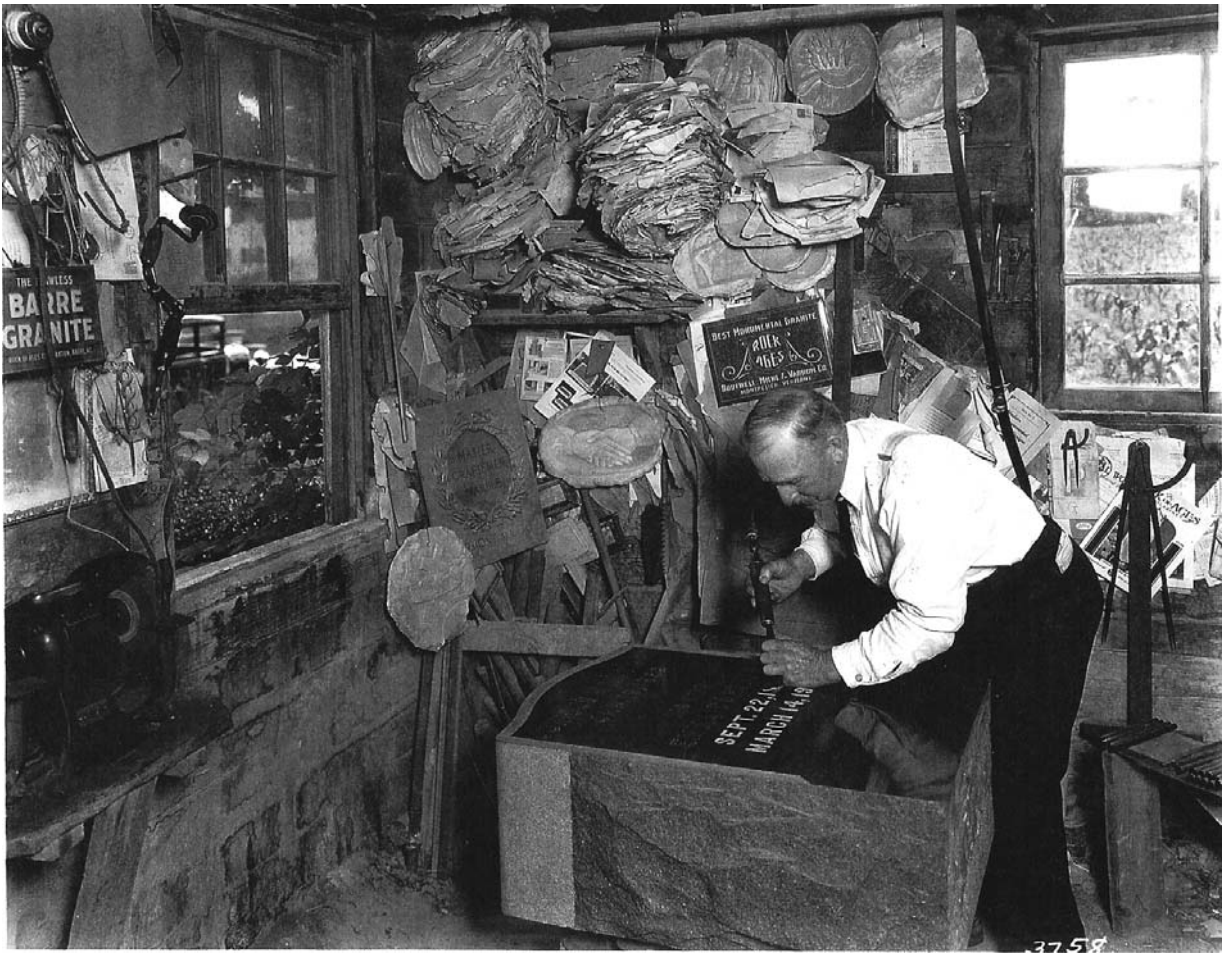

Picture courtesy Arch Phillips

J. C. Taylor pictured c.1910 in his shop on Baldwin Mill Road. "Street's Attic", a barber shop, collectables and headstones business, occupies the lot today.

Business Records Of J.C. TAYLOR MARBLE
Baldwin Mill Road, Jarrettsville, Md.

Surname: ELLIOTT Where: VERNON CEM - WHITE HALL 1891 Pg: 1
Entry: Thomas Elliott's Wifes Tomb was put up April 16th 1891. Vernon Church yard. #90.00. Rec'd payment April 16th 1891. #90.00

Surname: CAIRNES Where: BETHEL - MADONNA 1891 Pg: 1
Entry: Isaac H Cairnes Tomb was put up May 4th 1891. Bethel #45.00 Rec'd payment May 7th 1891 #45.00

Surname: WARE Where: CHRIST CH - ROCK SPRING 1891 Pg: 1
Entry: John B. & Laura L. Ware's Tomb was put up May 6th 1891. Rock Spring Cemetery #100.00 Rec'd payment May 6th 1891 #100.00

Surname: CATHELL Where: CHESTNUT GROVE - ROCKS 1891 Pg: 1
Entry: Haste W. Cathell's tomb stone was put up May 8th 1891. Chestnut Grove Cemetery #65.00 Rec'd in cash #25.00 +Note for 4 mos 2nd Nat. Bank #40.00 = #65.00

Surname: HOPE Where: BETHEL - MADONNA 1891 Pg: 1
Entry: James Hope's tomb was put up May 11th 1891. Bethel Church yard #55.00. Rec'd payment in full #55.00

Surname: OZMON Where: COKESBURY - ABINGDON 1891 Pg: 2
Entry: Capt. Henry Ozmon's & Wife's tomb was put up May 21st 1891. Abingdon Church yard. #50.00 Rec'd on acct May 21st #25.00 + Rec'd Balance Sept__ 1891 #25.00 = #50.00

Surname: NELSON Where: COKESBURY - ABINGDON 1891 Pg: 2
Entry: Charles E. Nelson's & his child's tomb was put up May 21st 1891. Abingdon Church yard, Also cleaning 2 sets of tombstones #50.00. Rec'd payment in full May 21st 1891 #50.00

Surname: BILLINGSLEA Where: COKESBURY - ABINGDON 1891 Pg: 2
Entry: Billingslea, To cutting dates on Monument for Mrs. _____ May 21st 1891. Also foot stone #9.00. Rec'd payment May 28th 1891 #9.00

Surname: POCOCK Where: ST JAMES - MANOR 1891 Pg: 2
Entry: Jesse Pocock's tombstone was set May 22nd 1891. St James Church yard #80.00 Rec'd payment by note for 3 mos 2nd Nat. Bank May 28th #80.00

Surname: STROMENGER Where: ST JAMES - MANOR 1891 Pg: 2
Entry: Three sets of tombstones cleaned for Mrs. Mary Stromenger at St James Church yd. May 22nd 1891 #2.50 Rec'd payment July 21st 1891 #2.50

Surname: BALDWIN Where: CHESTNUT GROVE - ROCKS 1891 Pg: 3
Entry: John S. Baldwin's Wife's Monument was put up May 28th 1891. Chestnut Grove #200.00 Rec'd payment May 28th /91 #200.00

Surname: AMOSS Where: FRIENDS - FALLSTON 1891 Pg: 3
Entry: Abigail C. Amoss' tomb was put up May 23rd 1891. Fallston Friends Church yard #12.00 Rec'd payment May 23rd /91 #12.00

Surname: ELY Where: FRIENDS - FALLSTON 1891 Pg: 3
Entry: David B. Ely's tomb was put up May 23rd 1891. Fallston Friends church yard #12.00 Rec'd payment by note for 9 mos Dated April 21st 1891. #12.00

Surname: LEMMON Where: BETHEL - MADONNA 1891 Pg: 3
Entry: Austin Lemmon's child's tomb was set May 30th 1891. Bethel Church yard #10.00 To one quarter of beef 91 lbs at 7 cents =#6.37 + Rec'd balance on account #3.63 = #10.00

Business Records Of J.C. TAYLOR MARBLE
Baldwin Mill Road, Jarrettsville, Md.

Surname: HOFFECKER

Where: COKESBURY - ABINGDON

1906-1934 Pg: 83

Entry: Jacob W. Hoffecker's Granite head stone was put Nov. 1926 Abingdon Cemetery ordered Hoffecker Bros Bel Air MD
R.D. or Isaac A. Hoffecker Bel Air MD R.D. 200.00 Paid in full by check Feb. 4th 1927 200.00

Business Records Of J.C. TAYLOR MARBLE
 Baldwin Mill Road, Jarrettsville, Md

APPENDIX
 Images of Miscellaneous 1891 Ledger Pages

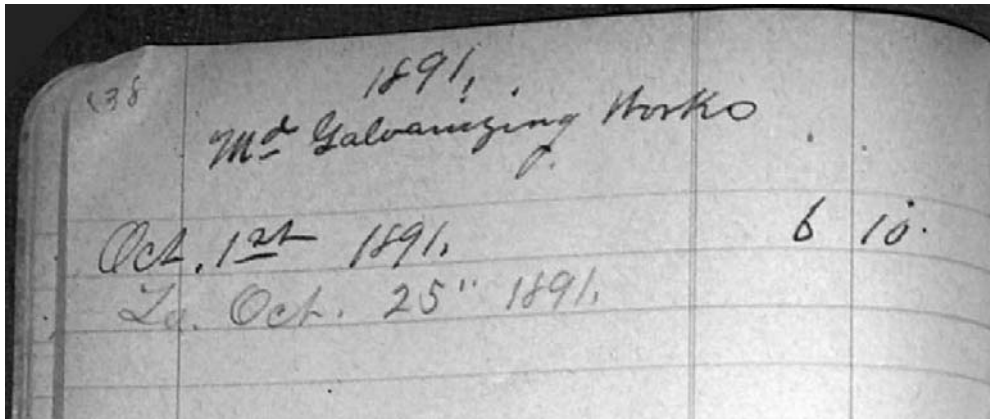

Page 38 MD Galvanizing Works

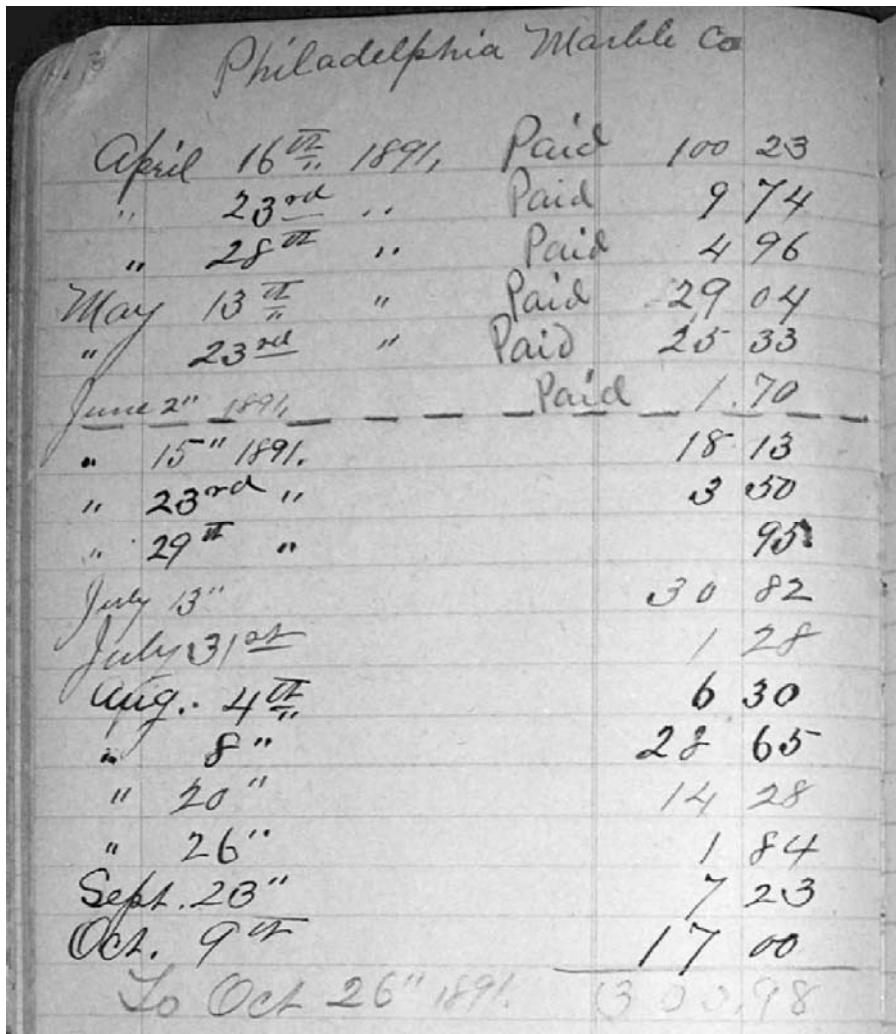

Page 50 Philadelphia Marble Co

1891		1891	
Stamps & postal cards		Carried from page 58	
April	Stamps & postal cards	Expenses to Aberdeen	40.32
May 6	Expenses in Bel Air Hill Canvassing	Corn from Thos Gross	3.50
" 14	Expenses to Aberdeen canvassing 3 days	Corn from Nelson Rappley 2 bbl	7.00
" 16	Postal Cards	Quartz board to Geo. Croftly	2.00
" 20	Stamps	Repairing Wagon	60.00
" 21	Shoeing Eggleston's horse in Bel Air & for bolts	To Oct. 26" 1891.	138.92
May 22 nd	Hay from Linn Preston 1700 lbs @ 8.00 weighing 17 cts	Oct. 28" Expenses to Lowson	# 2.00
" 22	Archer Eggleston helping outboard	Oct. 29" Thos Gross Corn 2 bbl	4.25
" 26	Expenses in Bel Air Hill Canvassing	Nov. 2" J. H. Jarrett 2 bbl Corn	4.50
" 29	Stamps	Nov 3 rd Stamps	1.00
" 30 th	Stamps		
June 3 rd	Postals		
June 8 th	Hill's Expenses to Bel Air ^{mailing} road		
June 11 th	Sold to Lowson 3 Teams & Expenses # 2		
" 13	Registered letter		
" 15	2 Stamped envelopes		
" 16 th	Hill Expenses to Hickory 1 day		
" 22	Plank for truck in shop		
June 29	Bar of iron for locks for wagon		
July 6	Hill's expenses Canvassing ^{postals}		
" 7	Stamps & postals		
July 4 th	Corn from Eggleston 3.25		
July 11	Stamps		
" 25 th	Expenses to Aberdeen Thos Swift		
Team Hill & Allin	2 days		
July 15	1 bbl Corn Mr Eggleston		
Aug. 3 rd	17 lbs corn from Thos Gross		
Aug. 15	expenses to Aberdeen		
" 17	Sold in wagon & stamps		
" 19	Stamps		
" 20	2 stamped envelopes & paper		
Expenses to Balto. for Bureau			
	# 40.32		

Page 58-59 Stamps & Postal Cards

Business Records Of J.C. TAYLOR MARBLE
 Baldwin Mill Road, Jarrettsville, Md

70 Sission Bills

Feb.	10 th	1891	# 90	10.
"	14 th	"	22	40.
March	4 th	"	64	60.
April	8 th	"	117	75.
"	2 nd	"	90	05.
"	17 th	"	79	05.
"	24 th	"	21	40.
May	18 th	"	33	03.
June	25 th	"	64	18.
July	17 th	"	60	06.
July	22 nd	"	42	65.
July	28 th	"	# 47	60
Aug.	4 th	"	2	05.
Aug.	13 th	"	40	13
"	18 th	"	38	68
Sept	4 th	"	32	73
"	15 th	"	90	03
Aug.	29 th	"	78	22
Oct.	2 nd	"	24	23
"	17 th	"	20	30
"	16 th	"	2	00
To Oct. 26 th /91			1,063	24

Page 70 Sission Bills

Business Records Of J.C. TAYLOR MARBLE
Baldwin Mill Road, Jarrettsville, Md

Freight Bills		
		73
April 13 rd	1891, M.C.R.R. Sisson	2 33.
Feb. 11 th	1891, M.C.R.R. Sisson	2 64.
" 17 th	" " "	78.
March 6 th	" " "	1 93.
April 9 th	" " "	2 97.
" 21 st	" " "Lost the "Bill	1 67.
" 25 th	" " Baldwin	66.
" 22	Phila Co.	25 83.
" 28	" "	97.
May 1 st	" "	1 89.
" 1 st	Consumers Marble Co.	5 11.
" 19 th	Phil	1 33.
" 19 th	Sisson	1 11.
" 18 th	Phil	8 79.
June 5 th	" "	62.
May 28 th	Phila	# 6 36.
June 20 th	Phil	4 41.
Aug. 4 th	Phil	60
" 5 th	Sisson	25
" 14 th	Sisson	1 09
June 26 th	Philadelphia	2 56
" 26 th	Sisson	1 89
" 25 th	Philadelphia	33
July 3 rd	Philadelphia	60
" 16 th	Phil	7 66
" 18 th	Sisson	1 54
" 23 rd	Sisson	1 43
" 29 th	Sisson	1 40
Aug. 7 th	" "	4 12
" 13 th	Slabs	50
Sept. 5 th	Sisson	84
" 17 th	" "	2 52
" 16 th	Philadelphia	42.
Aug. 24 th	" "	3 28
" 19 th	Sisson	84
" 13 th	State Slabs Cambria	20
		701.47

Page 73 Freight Bills

72

Freight Bills

Aug. 14 th	from Quarries Vermont	#13	94
" 25 th	Philadelphia		50
" 31 st	Lisson		1 83
Sept 26 th	" " "		50

Page 72 Freight Bills

80

1891, Tools Sharpened

Feb. 3 rd	J. Phillips	#1	80
April 20 th	Thompson	#	1 00
June 22 nd	1891, J. Phillips	#	1 10
Aug. 28 th	" J. Phillips	#	3.15
Oct. 26 th	1891.		7.08
Nov. 6 th	Thompson		1.91

Page 80 Tools Sharpened

Consumers Marble Co. Bills 1891.

90

April 28 th 1891.	Paid	17 85
June 22 nd 189		1 40
to Oct. 26 th 1891.		19.25

Page 83 Consumer Marble Co. Bills

SURNAME INDEX

ABELL, 21
ADY, 31
ALDER, 4, 5, 7, 8
ALLEN, 26, 37
ALMONY, 8, 27
AMOS, 8, 19
AMOSS, 1, 4, 7, 17, 26, 26
ANDERSON, 4, 8, 23, 25, 37
ANDREW, 35
ANDREWS, 37
ARCHER, 15
ASHTON, 19
BAGLEY, 37,
BAKER, 29, 29, 40
BALDWIN, 1
BALL, 27
BANISTER, 38
BARNES, 3, 4, 6, 8, 24, 34, 35
BARROW, 22
BAY, 17
BEAMER, 39
BEATY, 38
BECHTOLD, 38
BERRY, 8
BEVARD, 11
BILLINGSLEA, 1, 33
BILZ, 37
BISHOP, 24
BLEVINS, 32
BOSLEY, 17
BOWMAN, 37
BRADLEY, 18
BRAMBLE, 33
BRAZIER, 10
BROWN, 19, 19
BRUNS, 32
BULL, 20
BUSSEY, 25
CAIRNES, 1, 3, 5, 7, 11, 21
CAIRNS, 39
CALDER, 17
CALHOUN, 37
CALLAHAN, 19, 33
CAMPBELL, 31
CARLIN, 2
CARROLL, 18
CARVER, 20, 20
CATHELL, 1
CHALK, 10
CHARLES, 29
CHESNEY, 34
CHISHOLM, 40
COALE, 3
COCKEY, 2, 5
COLE, 6, 15, 24
COLLINS, 2
CORRIGAN, 22
COURTNEY, 4, 7
CRAWFORD, 37
CRESWELL, 20
CRONIN, 9
CUDDY, 17
DAILEY, 8
DALLAM, 14, 32
DAVIS, 26, 26, 30
DEAN, 18
DECKMAN, 16, 18
DENBOW, 40
DENBOWS, 39
DEPKA, 17
DERICKSON, 21
DIERKER, 7
DIXON, 26, 34, 36
DONELLY, 2, 6
DOXEN, 21
DUNCAN, 36
DURHAM, 28
EARLE, 20
EASTER, 18
ELLIOTT, 1
ELSNER, 28
ELY, 1
EMERICK, 2, 35
ENGLAND, 2
ERVIN, 36
EVEREST, 36
EVERETT, 25, 38, 40
FARWOOD, 17
FIESELER, 35
FINNEY, 34
FLETCHER, 40
FOARD, 10, 28, 28
FORWOOD, 32
FOSSETT, 39
FREEMAN, 9, 12
FULTON, 16
GAILEY, 25, 25
GALBREATH, 3, 7

GALLION, 28, 28
 GALLOWAY, 10, 13
 GARRETTSON, 10
 GILBERT, 6, 7, 9, 9, 30
 GLADDEN, 25
 GLENN, 29, 37
 GORE, 23, 23
 GORRELL, 26, 28
 GRAFTON, 12, 26
 GRAYBEAL, 22
 GREEN, 31
 GREENLAND, 10
 GREY, 34, 34
 GRIFFITH, 30, 31, 31, 38
 HALL, 29
 HAMILTON, 31, 39
 HAMMOND, 36, 36
 HANDERY, 2, 6
 HANNA, 15, 15
 HANSON, 18
 HANWAY, 18, 22, 23
 HARKINS, 22, 26
 HARRIS, 33
 HASKINS, 37
 HAVILAND, 2, 6
 HAYS, 13, 20, 27, 35
 HELENING??, 12
 HENDRIX, 30
 HENRY, 32
 HERBERT, 27
 HESS, 39
 HILDT, 25
 HOFFECKER, 41
 HOLLINGSWORTH, 24, 35
 HOPE, 1, 34
 HOPKINS, 23, 30, 31, 38, 39
 HOUCK, 19
 HOW, 23
 HOWARD, 13
 HUGHES, 18, 32, 40
 HULL, 2, 6, 33
 HUNT, 4, 7
 HUTCHINS, 14, 14, 14
 JACKSON, 8, 23, 30
 JACOBS, 14, 17, 28, 40
 JAMES, 3, 6, 16
 JARRETT, 5, 9, 13, 14, 39, 40
 JEFFERY, 12, 13
 JOHNSON, 10, 10, 10, 27, 28, 32
 JONES, 18, 24, 28, 35
 KEALING, 4, 7
 KEAN, 22
 KEEN, 11, 14
 KELCHNER, 4, 8
 KELLEY, 2
 KELLY, 29
 KENNARD, 8
 KERR, 19
 KIDD, 15
 KIMBLE, 11, 12, 36
 KIRKWOOD, 5, 5, 5, 10, 23, 27
 KNIGHT, 25, 27
 KOLCK, 22, 35
 KRAUSE, 15
 KUNKLE, 37
 KURTZ, 23
 LEE, 3, 6, 9, 15, 18, 31
 LEIGHT, 39
 LEMMON, 1
 LEWIS, 36
 LIESKE, 38
 LITCHFIELD, 16
 LITZINGER, 24
 LIVESLEY, 7
 LIVEZEY, 4
 LOCKARY, 16
 LOCKERY, 8
 LYLE, 15
 LYNCH, 14
 LYON, 26
 LYTTLE, 20
 MACATEE, 16
 MACCUBBIN, 17
 MACHE, 22
 MACKAY, 21
 MAGNESS, 16
 MAGUIRE, 31
 MALCOLM, 6, 14
 MARKLINE, 33
 MARSH, 21
 MARTIN, 28, 30, 40
 MASON, 16, 24
 MATHEWS, 40
 MC_____, 9
 MCCALLISTER, 36
 MCCANN, 39
 MCCOMAS, 7, 22
 MCCOMAS, 4
 MCCOURTNEY, 34
 MCNUTT, 20
 MCROY, 32
 MEAD, 6
 MEADS, 2
 MERRYMAN, 7, 8, 25, 25

MICHAEL, 10
 MIDDENDORF, 36
 MISKIMON, 32
 MITCHELL, 11, 23, 24, 26, 33,
 MONKS, 22
 MONTAGUE, 35
 MOORE, 40
 MOORES, 31
 MORLOK, 33
 MORRIS, 29, 40
 MULLIGAN, 37
 MUNNIKHUYSEN, 34
 MURRAY, 9
 MYERS, 12
 NELSON, 1, 21
 NICHOLS, 3, 6
 NOLEN, 31
 NORRIS, 36
 O'HARRA, 39
 ONION, 38
 ORSBURN, 21
 OSBORN, 23, 27
 OZMON, 1, 6
 PAINTER, 18
 PARKER, 17
 PARRISH, 19
 PATTERSON, 20
 PEARCE, 8, 11, 15, 16
 PENNINGTON, 3, 7, 12
 POCOCK, 1, 2, 4, 7, 25
 POEHLMAN, 35
 POOLE, 8
 PRESTON, 37
 PRICE, 24
 PRIGG, 15
 PROCTOR, 13, 14
 PURCELL, 33, 34
 PYLE, 29
 QUARLES, 17
 QUINBY, 3
 RAHLL, 9
 RAMSAY, 29
 RAWHOUSER, 14
 REEVES, 36
 RICHARDSON, 3, 6, 12, 13, 15, 20, 20, 32
 RILEY, 12
 ROBINSON, 3, 3, 7, 13, 16, 24, 34
 ROE, 4, 7
 ROSS, 33
 ROYSTON, 6
 RUFF, 32,
 RUTLEDGE, 21, 30, 30
 RYAN, 36
 SCAFF, 26
 SCARFF, 22
 SCHMIDT, 18
 SEITH, 11
 SEWELL, 29, 36
 SHEA, 12, 33
 SHEARMAN, 33
 SILVER, 19, 29
 SIX, 29
 SLADE, 11, 11, 12, 38
 SLEE, 15
 SMITH, 11, 18, 19, 27
 SMITHSON, 4, 9, 14
 SNAVELY, 38
 SNYDER, 35
 SPANCER, 16
 SPANG, 35
 SPARKS, 9, 14, 17
 SPEAR, 21
 SPENCER, 8, 27, 37, 38
 SPICER, 18, 21
 ST. CLAIR, 16
 STANDIFORD, 13, 13, 31
 STANSBURY, 15, 28
 STEELE, 38
 STELTZ, 35
 STEPHENSON, 14, 22
 STINCHCOMB, 19
 STINE, 23
 STOCKHAUR, 14
 STOKES, 11,
 STRAWBRIDGE, 39
 STREETT, 3, 6, 6, 7, 9, 11, 12, 13, 13, 15
 , 17, 28
 STROMENGER, 1
 STULL, 39
 STUMP, 2, 33
 SULLIVAN, 25
 SWARTZ, 16
 TAHANEY, 19
 THOMAS, 27, 30
 THOMPSON, 9, 31, 38, 40
 TILLER, 29
 TIPTON, 25
 TITTLE, 21, 22, 31, 35
 TOPPING, 24
 TOWNSLEY, 21
 TRACEY, 24
 TRAGS, 23
 TRAIL, 34
 TREADWELL, 24

TUCHTON, 10
TUCKER, 12, 28
TURNER, 8, 22, 30, 32, 33, 34
UNGER, 19
VAIL, 33
VANBIBBER, 15, 29
VICKERS, 40
WALLIS, 32
WANN, 21, 35
WARE, 1
WARNER, 30
WATTERS, 10, 11, 39

WEBB, 30
WEBSTER, 30, 32, 34
WHALAN, 19
WHITAKER, 2, 3, 5, 6, 9, 25
WHITEFORD, 27
WHITELOCK, 38
WILGIS, 27
WILKINSON, 23, 26
WILLIAMS, 13, 13, 13, 19, 39
WILSON, 32, 34
WYSONG, 17
YOUNG, 16

CHURCHES

LAKE VIEW ME CHURCH, 12