

Take a trip through downtown and “Look Up” to find the buildings that have the designs on these two pages.

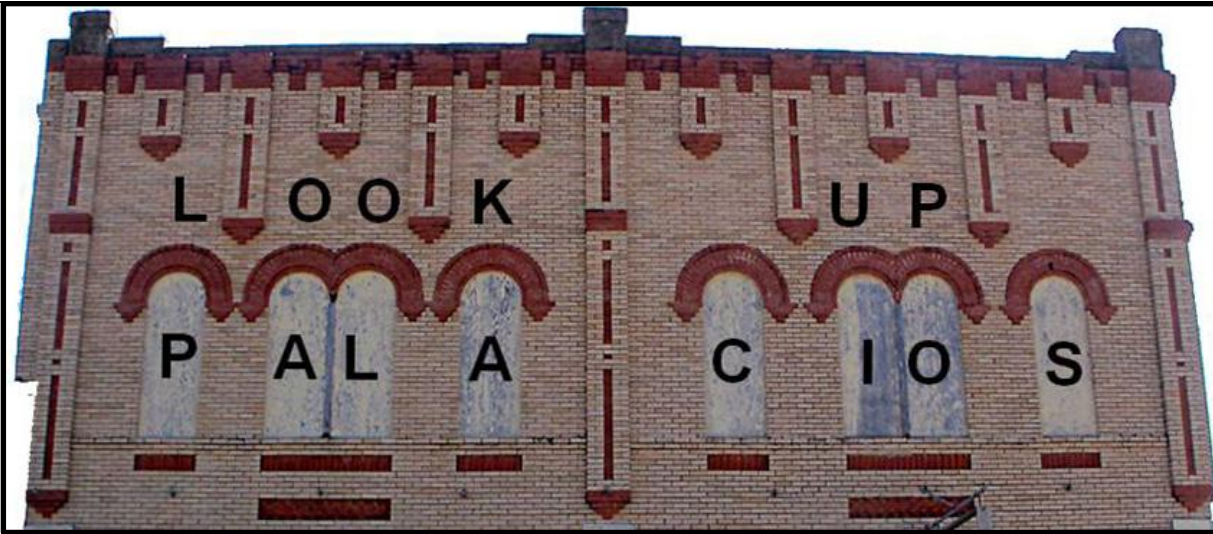

Use the space below each picture to record the address, street or business name. You will find some dates on some of the buildings as well.

Downtown Palacios, though small, has several vintage buildings with brick corbelling. Corbelling is a style in which bricks project from the wall in an artistic design. Engineering and technology must be used in the technique or the wall will crumble. Most brick corbels were used in the 1800s and 1900s.

While you are looking, notice the other brick designs around the doors and windows.

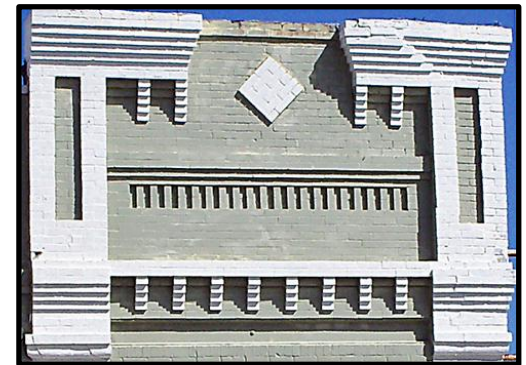
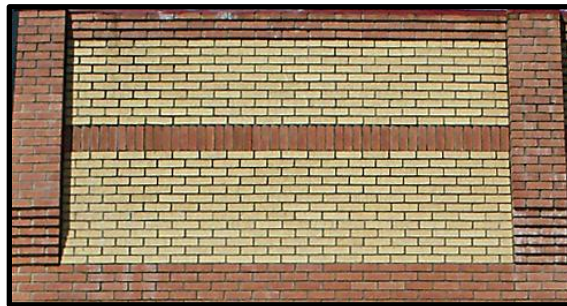

Courtesy of the
Matagorda County
Historical Commission

