



M. H. S. BAND



BASKET BALL.

BASKET BALL

The wicket game was too well played by some of our neighboring schools for Marlin High School to garner the championship trophy. Nevertheless, they made their presence felt in all games, had the fighting spirit with pep and enthusiasm galore, but closed the season after winning only half of the games. The mere fact that Marlin lost a few of the games doesn't show that she didn't have an excellent team, but it does show that our rivals had *some* teams. The following shows our rating and members of Marlin group:

Players—Curry, Threadgill, Ernst, Levy, Oakes, Harlan, Herring, Fountain, Parston, Furst.

Games played—Reagan 26, Marlin 8; Reagan 42, Marlin 9; A. & M. Freshmen 42, Marlin 9; Stranger 8, Marlin 14; Rosebud 26, Marlin 27; Chilton 16, Marlin 26; Chilton 10, Marlin 28; Perry 10, Marlin 29.



WINNERS CENTRAL TEXAS CHAMPIONSHIP

Athletic Department

FOOT BALL

Marlin High School has had an unusually successful season in athletics this year. The Marlin eleven defeated every opponent in football, and for once reached the height of their ambition by defeating Waco, October 21, 1916. Every aspirant for State championship honors met its Waterloo when it clashed with the grid-iron aggregation from Marlin High School.

Below is given the team and games played:

Team—Levy, Dupuy, Patrick, Gordon, Johnson, Oakes, Ernst, Herring, Phipps, Brown, Gardere.

Games played—Mart 0, Marlin 32; Calvert 6, Marlin 6; Waco 0, Marlin 6; Bryan 0, Marlin 35; McGregor 0, Marlin 13; Calvert 6, Marlin 13; Mart 6, Marlin 13; Allen Academy 7, Marlin 16.

Our season closed with Marlin carrying the Central Texas championship of High schools and academies.



FRESHMAN CLASS

Freshman Department

FRESHMAN CLASS ROLL

Frances Allen	Floy Sockwell
Mamie Barnes	Alice Summers
Katherine Beard	Frances Smith
Jane Bounds	Inez Williams
Tressie Cadenhead	Maggie Williams
Gladys Collier	Minnie Woodward
Louise Emerson	Conoly Bartlett
Addie Groves	Gaston Bryan
Lucile Gardere	George Buchannan
Nancy Hedrick	George Davis
Eileen Heffner	Otto Geyer
Tallulah Holloway	Frank Hackel
Lyle James	Wiley Jones
Ottie Keeling	Wilfred Kyser
Olga Krug	Hubert Lenoir
Katherine Killebrew	James Oltorf
Bertha Lebrecht	John Peevy
Lillan Marek	Oswald Powell
Laura Dean McGuffin	Herman Scheiblich
Addie McCoy	Henri Silverman
Leron McKnight	Curtis Smith
Louise Monday	Dan Stallworth
Lily May Norwood	Peyton Stallworth
Evelyn Oltorf	Gladys Stewart
Beatrice Peters	C. B. Spencer
Bernice Phipps	Jack Taylor
Helen Rimes	R. L. Taylor
Mary Wood Robeson	Clifton Ward



GLEE CLUB



JUNIOR CLASS

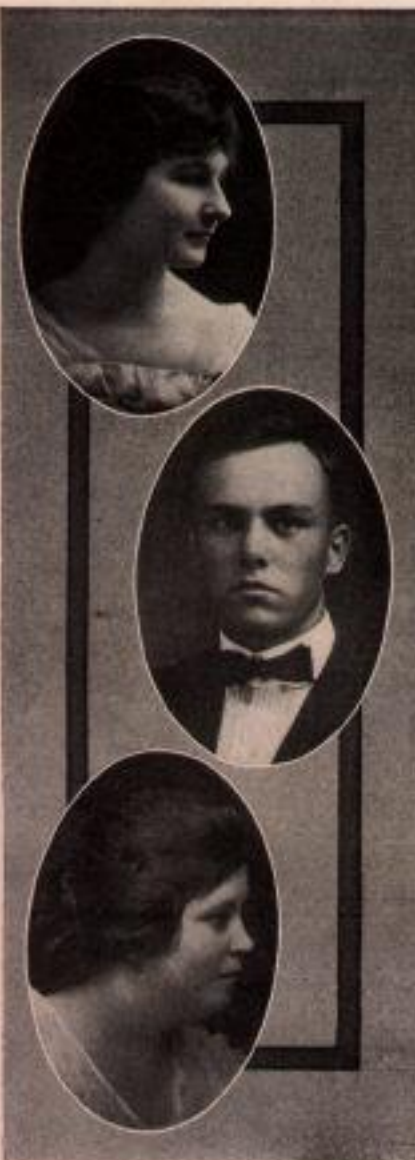

LEVY, CECILE—German Club, '15-'16, '16-'17; Boosters Club, '15-'16, '16-'17; President Tennis Club, '16-'17, and a member of the Glee Club for four years; an R. T.

"Teedles" is the beauty of our class. She has never been known to be in love—a foolish pastime, she thinks. She's the most sympathetic member of our class; your joys are her joys, your sorrows are her sorrows. A staunch member of the R. T.'s and an ardent suffragette.

CORDON, EDWIN—Football, '14, '15, '16; Captain, '16; Student Voice Representative, '14-'15, '15-'16; Editor-in-Chief of Student Voice, '16-'17.

"Ed." is known as the captain of the "All-Star" eleven. He has been around here for four years but minds his own business so well that he has obtained a reputation for meekness. He has few acquaintances but many friends.

TCONE, NONA—Glee Club, '13-'14; S. V. Representative, '15-'16, '16-'17; Vice-President Class '15-'16; President Class '16-'17, and Booster Club, '15-'16, '16-'17.

"Nona Mary" is the personification of dignity. She is the best and most lovable girl in M. H. S. In fact, too much can not be said of our class president.



MANFORD EUGENE JONES

Military Company 1917-18.
Literary Society 1917-18.
Debating Representative 1917-18.
Basketball 1918-19.
Editor-in-Chief Students' Voice 1918-19

Manford is one of the most exemplary students that has ever crossed our threshold. He is a hard thinker and during his two years with us, has made many friends.



ROBERT DUPREE PETERSON

Yell Leader 1916-17, '17-18, '18-19.
Sophomore Editor Students' Voice 1916-17.
Assistant Editor-in-Chief 1917-18.
Business Manager Students' Voice 1918-19.
Sergeant Military Company 1917-18.
President Junior Class 1917-18.

"Bob" is one of the best all-round members of our class. His pep as yell leader, has contributed much to the enthusiasm of M. H. S. He has made an excellent record in his studies, too, and we wish his success in the future.



WILSON ALONZO DURHAM

Military Company 1917-18.
Basketball 1917-18, '18-19.
Track 1919.
Senior Editor Students' Voice 1918-19.

"Jack" has every quality which should belong to a real man. Our only regret is that he has not been with the whole four years, but in the brief time he has been here, we have all become his friends.

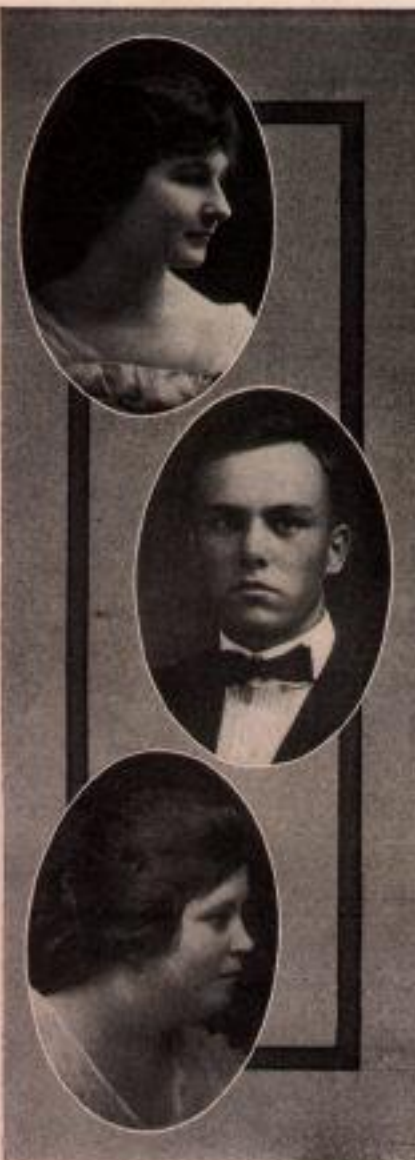

LEVY, CECILE—German Club, '15-'16, '16-'17; Boosters Club, '15-'16, '16-'17; President Tennis Club, '16-'17, and a member of the Glee Club for four years; an R. T.

"Teedles" is the beauty of our class. She has never been known to be in love—a foolish pastime, she thinks. She's the most sympathetic member of our class; your joys are her joys, your sorrows are her sorrows. A staunch member of the R. T.'s and an ardent suffragette.

CORDON, EDWIN—Football, '14, '15, '16; Captain, '16; Student Voice Representative, '14-'15, '15-'16; Editor-in-Chief of Student Voice, '16-'17.

"Ed." is known as the captain of the "All-Star" eleven. He has been around here for four years but minds his own business so well that he has obtained a reputation for meekness. He has few acquaintances but many friends.

TCONE, NONA—Glee Club, '13-'14; S. V. Representative, '15-'16, '16-'17; Vice-President Class '15-'16; President Class '16-'17, and Booster Club, '15-'16, '16-'17.

"Nona Mary" is the personification of dignity. She is the best and most lovable girl in M. H. S. In fact, too much can not be said of our class president.



GILMORE, VILLA—Basket ball, '16-'17.

"Bill" has many admirable traits. To every one she is the same quiet, reserved, friendly and sincere girl. She is a girl with a mind of her own, determined, studious, and yet never too busy to help a friend.

EROWN, TROUSDALE—Football, '14-'15-'16; track, '15-'16; Declamation representative, '17; Debating Team, '16; representative Senior Class to Students' Voice, '16-'17.

"Preacher" became one of our members in our Soph. year and became the Demosthenes of our class. He did his part to make football what it is. Of his never-failing earnestness it is needless to speak.

FREEMAN, IRENE—Basket ball, '15-'16.

She is a strong thinker, and it is never considered that "Rene" can make anything but high grades. Her many warm friends will always stick by her, for in her they know they have a true friend.



TOMLINSON, ELIZABETH—Glee Club, '14-'15; basket ball, '14-'15, '15-'16, '16-'17; Booster Club, '15-'16, '16-'17, and German Club, '15-'16.

A movie should be written about "Bess" and her adventures. She complains of having trouble with her eyes—they just won't behave. Incidentally, we may add that Bess is an excellent student.



PAULING, GERTRUDE—German Club, '15-'16, '16-'17.

"Gertie" is one of the quiet kind who works away silently and effectively. She is genial, good-natured, and capable of discussing any subject with you. The class of 1917 wish her well.



NORWOOD, DAISY—"Serious Club."

When we think of Daisy, we think of a girl who has been successful in everything she has undertaken. Reviewing all these things and considering her host of friends, we reach the conclusion that she is one whose friendship is to be coveted.



WALKER, MAURICE—Booster Club, '15-'16, '16-'17.

"Rece" has been a member of our class for the last four years. During this time she has been a true friend to all who knew her. She is an excellent student, and her sincerity and earnestness have won her a place of esteem.

HARTER, WILLIAM—Non-Athletic Club; Dwarf Club.

"Possum" has quite often been taken for a Freshman by his quiet and unassuming manners. He is a hard thinker, a good student and exceptionally bright, but this doesn't keep him from smiling.

HUNTER, JULIA—Vice-President Class '13-'14; Student Voice Representative, '14-'15, '15-'16; Booster Club, '15-'16, '16-'17; Yell Leader, '16-'17; secretary and treasurer '16-'17 Class; a member of the "400" and a member of the Glee Club for four years.

"Samanthy" thinks life without laughter is a dreary blank. Her popularity is not excelled, and we shall always remember the delightful laugh and pleasing personality of our beautiful May Queen.



OTIS, JOSEPHINE—Glee Club, three years; Booster Club, '15-'16, '16-'17.

"Joe" is the original importer of beaus—new ones—not feathers or furs. She also has a large share of common sense and a sunny disposition.

ALLEN, LEA—Basket ball, football, track, '16-'17.

"Fice" has studied hard to catch up with those who started before him, and he has accomplished his aim. This has not kept him from taking part in athletic and social activities. He will be greatly missed.

McCOY, MARY—Basket ball, '14-'15, '15-'16; Booster Club, '15-'16, and Public Speaking, '15-'16.

"Make" has a charming personality and a keen sense of humor which is responsible for many friends. She is the possessor of a strong will and a big heart.



ALLEN, MARY LOUISE—Glee Club, '13-'14-'15-'16-'17; Boosting Club, '15-'16—'16-'17; a staunch supporter of woman suffrage.

"Daughter" has climbed each weary step with us as we plodded to our goal. She is full of enthusiasm and is just an "all 'round girl."



FURST, JOSEPH—Debating representative, '17; track, '17.

Joe is our speech artist. His "Single Tax" would do credit to the president. He has a great future as a "heavy" in a melodrama or a social stump speaker. He is highly intellectual and a shining light in M. H. S.



LEBRECHT, ADDIE—German Club, '14-'15, '15-'16.

She is the personification of suppressed dignity and "nicety claims her as her own." She has never been known to get excited or ruffled. Her quiet friendliness has won her way into many hearts.



CASE, FLORENCE—Basket ball, '13-'14, '14-'15, '15-'16, '16-'17.

Florence is a quiet, good-natured girl who has a host of friends. It has always been the height of her ambition to "get" Mart in basket ball. She cannot speak modern English very well, having crippled that language by her intense study of German.



CURRY, ARTHUR—Yell leader, '16-'17; basket ball, '16-'17; captain also.

"Little Breeches" is a born optimist and has been chief dispenser of pep. Being yell leader, he has had his finger in every pic of student activity, and where the finger was—was success.



SMITH, LOLA—Booster Club, '15-'16, '16-'17, and four years a member of the Glee Club.

Yes, she is one of the Smith family, but be careful not to get her mixed with the Jones or Browns. She is little in body but big in brain. What she says she means, and the better one knows her, the better she likes her.



HORNE, KATHARINE—Booster Club, '15-'16, '16-'17; Glee Club, '13-'14, '14-'15, '16-'17; Tennis Club, '16-'17; an R. T.

A lot of people would like to know why "Kat" is such an ardent admirer of A. & M., but if they questioned the R. T.'s, they would soon find out. She can truthfully be called a joy dispenser. She makes a wonderful carnival queen.

SEWALL, LAURA—Tennis Club, '13-'14; Booster Club, '15-'16, '16-'17, and four years a member of the Glee Club.

"Sweetheart" says she is resolved to grow fat and look young until forty, and she thinks being good is a lonesome job. The result of all this is a bewitching bit of animated femininity.

PHILLIPS, MARY TOM—Glee Club, four years; Class Artist, '14-'15; Glee Club Historian, '15-'16; Booster Club, '15-'16, '16-'17.

To know "Tommie" is to love her, and every one wishes she had known her sooner. She is a student of no mean ability. Her name is often thought to belong to a boy. P. S.—It may later on.



FREEMAN, ALLENE—Class president, '13-'14, '14-'15; Glee Club, '13-'14, '14-'15, '15-'16, '16-'17; tennis, '13-'14, '16-'17; Booster Club, '15-'16, '16-'17; Yell Leader, '16-'17; German Club, '15-'16, '16-'17; member of the "400" Club.

Next to the telephone, "Dalcne" is more in demand than any other fixture. She is known to the school as the pianist.



COLLIER, J. W.—President Junior Class, '15-'16; assistant editor Students' Voice staff, '16-'17.

J. W. has an engaging personality which won him the place of president of the Junior class. He is known to the Math. students as the "Wonder." As it is impossible to keep a good man down, we expect great things from J. W.



NORWOOD, KATIE LEE—Glee Club, '13-'14; Secretary and Treasurer, '15-'16; Class Historian and Prophet, '15-'16; Booster Club, '15-'16, '16-'17.

Without one exception, we can say that Katie Lea is the brightest student in our class. There is a mischievous twinkle in her eye that belies imputed dignity. Every one hates to see her leave, but we know that we cannot keep her always.



SOPHOMORE CLASS

Sophomore Department

SOPHOMORE CLASS ROLL

Ruth Arnett	Gladys Hays
A. D. Barrow	Horace Hunnicutt
Laura Bletsch	Godfrey Jennings
Cleo Bradley	Merl Kay
Marvin Bryan	Hazel Kling
Edna Cates	Ruth Leuschner
Vernon Cole	Thelma Lorenz
Linnie Coleman	Edwin Masters
Onie Conyers	C. B. McGuffin
Marcus Criswell	Herbert Meier
Marie Criswell	Oscar Milstead
Myrtle Criswell	Viola Moore
Lloyd Eaves	Pearl Parnell
Susie Eddins	Pearl Paul
Robert Emerson	Fred Pauling
Herbert Ernst	Robert Peterson
Melrose Fannin	Clara Presnall
Signa Ford	Grace Price
J. C. Fountain	Clarence Ridley
Lovick Glass	Henry Rush
Cyrus Hailey	Albert Tomlinson
Ethel Hammer	Allene Walker
Leo Harter	Wilfred Woodland



STUDENTS VOICE STAFF

Editorial Department

THE STAFF

EDWIN GORDON.....EDITOR-IN-CHIEF

NONA TOONE }
J. W. COLLIER }ASSISTANT EDITORS

REBECCA FRANCKS }
TROUSDALE BROWN }SENIOR EDITORS

EDWIN BELL }
BERNICE FANNIN }JUNIOR EDITORS

ROBERT PETERSON }
SIGNA FORD }SOPHOMORE EDITORS

CONOLY BARTLETT }
KATHARINE BEARD }FRESHMEN EDITORS

WM. KUNZE.....BUSINESS MANAGER

LESTER LEVY.....ASSISTANT BUSINESS MANAGER

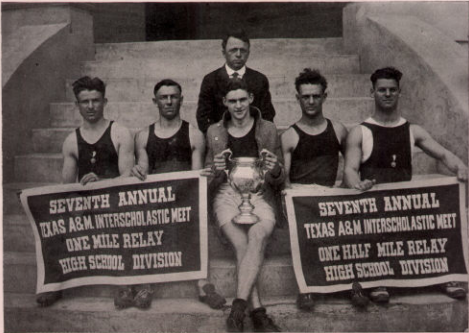

TRACK TEAM